

BOLD LEARNING.  
BOLD LIVING.  
BOLD GIVING.



ST. FRANCIS  
Episcopal School

2016-17  
ANNUAL  
REPORT

**TABLE OF CONTENTS**

- 1** From the Incoming Head of School
- 2** From the Board
- 3** Financial Report
- 4** South Campus Development
- 6** Gala Takes Center Stage
- 10** Festival Under the Big Top
- 14** Gifts—St. Francis Fund
- 19** Gifts—*Forward in Faith* Capital Campaign
- 20** Gifts—Financial Aid and Tributes
- 21** Gifts—Corporations and Foundations
- 22** Faculty Milestones
- 24** Woolrich Fund for Faculty
- 28** Outstanding Volunteer Awards
- 30** Class Notes
- 32** Alumni Notes
- 36** Ways to Give



South Campus Development | **4**



Festival Under the Big Top | **10**

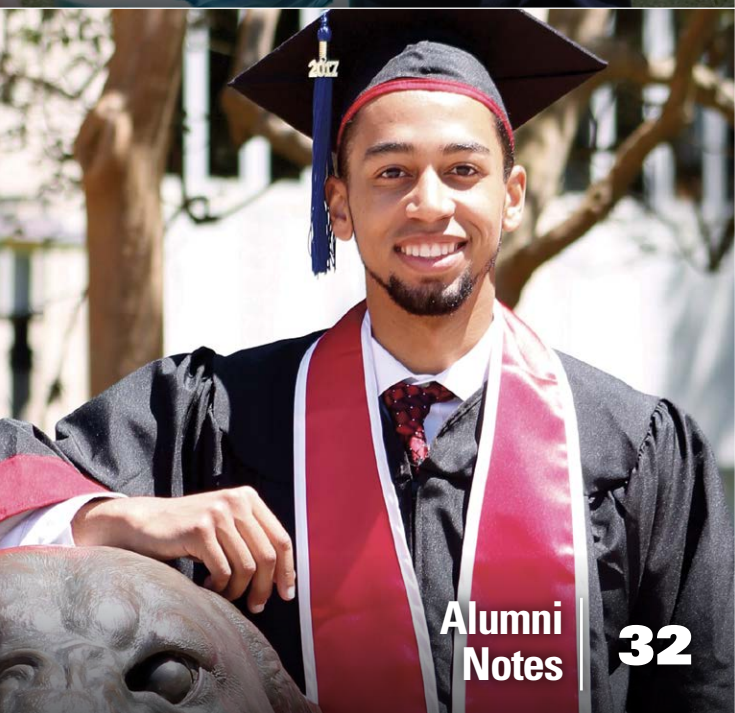

Alumni Notes | **32**



***Bold learning. Bold living. Bold giving.*** If you were one of the many who attended Forum on the Future 2.0 in spring 2017, then you know that these words define St. Francis. I am truly grateful that ours is a community that has never lacked the courage to think differently. From our start as a rookie parish preschool to our role today as an education powerhouse and Reggio training center, our path has required big dreams, bold decisions, and necessary bumps along the way.

Interestingly, though, isn't this the same journey we expect of our students? The children who enter our Primary School also dream big through the fun of student-centric, social-constructivist learning. Our Reggio-inspired approach has drawn teachers from across the city to our annual Educator Visit Days since 2013. Once our students reach Lower School, they're primed for the bold decisions posed by inquiry-based research projects and presentations steered by their own interests and dreams. Our Middle Schoolers arrive ready to take on the world—including the bumps of trial and error—through a 21st century method rooted in collaboration, leading-edge technology, and creative thinking.

Now, we stand on the brink of a continuum into secondary education. At Forum 2.0, we learned about how our incoming Upper Schoolers will experience a fresh, research-based take on high school—rich in thematic, interdisciplinary learning that merges math and science with the liberal arts. Within our walls, problem-solving and real-world leadership will govern the classroom, the playing field, and an awesome internship and entrepreneurial program. And in chapel

and religion classes, our spiritual education core will infuse the school day with the focus on faith so vital to life at St. Francis.

Tying it all together will be the same *people for others* culture that has always made the St. Francis community so special. Our students send Valentines to troops overseas, sing carols at assisted-living facilities, prepare thousands of sandwiches and care kits for Houston's homeless, and deliver school supplies in person to children in Costa Rica. All across our Primary, Lower, Middle, and (soon!) Upper Schools, St. Francis is a family that will always believe that *bold giving* is every bit as important as *bold learning* and *living*.

Thank you for being part of the family!

**Stephen M. Lovejoy, MEd**  
Incoming Head of School

The 2016–17 school year was best characterized by one word: *growth*. Growth in our enrollment, expansion of our facilities, and the promise of our Upper School. The leadership of St. Francis continues to carefully weigh opportunities for investment and believes each improvement we make positions our school to better serve the families, faculty, and students that make up our community. Each of these enhancements is only possible because of the commitment made to St. Francis by our families and benefactors.



**JOEL MOORE**  
BOARD OF TRUSTEES

Following are highlights from a year of progress, promise, and change:

- St. Francis welcomed a record 900-plus students back to school in August 2016.
- On October 13, we held a groundbreaking ceremony for the Crum Athletics Center—a welcome South Campus expansion facility for our Middle School sports program, as well as home to future Upper School classrooms and athletics teams.
- The Middle School Travel Program hosted new adventures to the Grand Canyon, Bryce Canyon, and Zion National Parks, as well as Spain—in addition to its longstanding trips to Washington, DC/Colonial Williamsburg, and Monteverde, Costa Rica.
- In January 2017, St. Francis hosted an Upper School symposium attended by teachers and leaders from universities and independent schools across the nation for a day of discussion on best practices and protocols in 21st century education.
- Proceeds from the 2017 St. Francis Gala funded initiatives across our campuses, including upgrades to our Primary School outdoor playscape, core reading/writing and math training for 15 Lower and Middle School faculty members, training for a certified campus therapy

dog, and partnership in the Caring Schools program with the Harvard Graduate School of Education.

- St. Francis conducted an international search for the department chairs who will shape the curriculum and serve as the founding faculty for the St. Francis Upper School.
- On April 25, Forum on the Future 2.0 laid out our vision for the Upper School as never before, including a sample school day schedule, specifics on core programs, athletics details, and an introduction to the full slate of Upper School design team members.
- Our new Primary School cottages saw their first full year of use. What an amazing addition to our campus and programming they have proven to be!



I am confident that all of these accomplishments, as well as many not highlighted here, position us to move forward stronger and ready for the challenges and opportunities to come. Your board of trustees is committed to the mission of St. Francis, and we continue to strive for excellence while maintaining our core roots. I feel blessed to step into the future along with the warm, giving, and growing St. Francis community.

2016-17  
**REVENUES & EXPENDITURES**

Earned income	\$ 20,120,108
Operating expenses without depreciation	21,139,521
Net surplus/(deficit) before fundraising revenue	(1,019,413)
Fundraising revenue	1,898,654
<b>Net surplus/(deficit)</b>	<b>\$ 879,242</b>
<b>Capital expenditures</b>	<b>\$ 773,950</b>

2016-17  
**BALANCE SHEET**

ASSETS	
Cash and cash equivalents	\$ 8,399,428
Accounts receivable	245,982
Prepaid expenses and other assets	296,075
Pledges receivable	3,341,658
Investments	10,624,576
Fixed assets	32,589,281
<b>Total assets</b>	<b>\$ 55,497,001</b>

LIABILITIES	
Accounts payable	\$ 1,940,236
Accrued liabilities	666,320
Deferred tuition and fees	13,558,449
Notes payable	6,815,455
<b>Total liabilities</b>	<b>\$ 22,980,460</b>
NET ASSETS	
Unrestricted	\$ 25,420,034
Temporarily restricted	6,679,208
Permanently restricted	417,299
<b>Total net assets</b>	<b>\$ 32,516,541</b>
<b>Total liabilities and net assets</b>	<b>\$ 55,497,001</b>

2016-17  
**REVENUES**

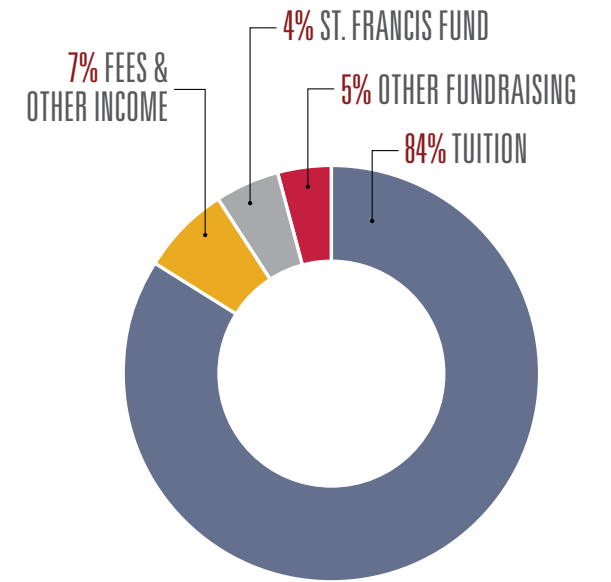

2016-17  
**EXPENDITURES**

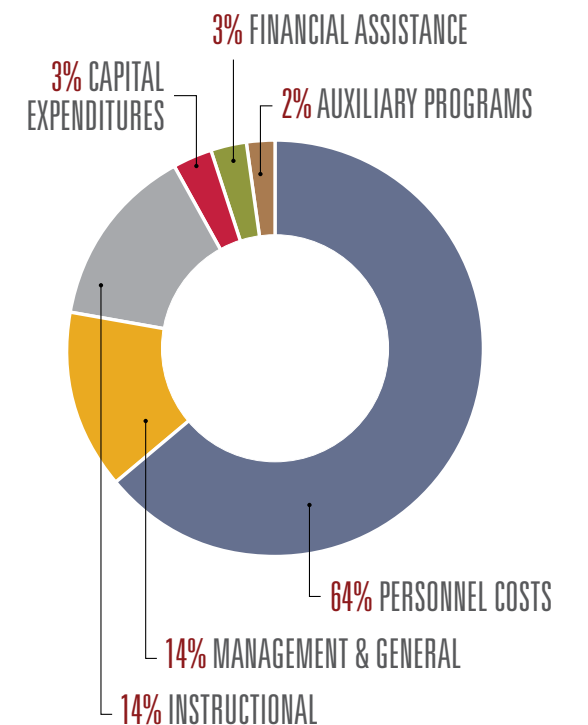

# CRUM

## ATHLETICS CENTER

ST. FRANCIS SHOWCASES OUR LATEST SOUTH CAMPUS ADDITION WITH GROUNDBREAKING AND FOUNDATION-SIGNING CELEBRATIONS

The Crum Athletics Center will serve as a multipurpose structure offering much-needed elbow room for the St. Francis Middle School sports program, plus academic classrooms and athletics facilities for the coming Upper School.



A grand groundbreaking ceremony paired with the fun of our annual 5th Quarter Party on October 13, 2016—kicking off construction on the 24,000-square-foot facility. Six months later, our students were granted a sneak peek inside the building during April's Sign the Slab event.

Our Wolves in grades 4–8 visited the building to leave their mark (i.e., their signatures!) on the bare foundation, taking their place in the history of what promises to grow into a central hub for St. Francis sports and scholastics. *Go, Wolves!*

## Athletics, Down to a "T."

Having grown up the son of a coach, with fields, gyms, and locker rooms as playgrounds, T. Riley knew from a very early age that he wanted to pursue a career in athletics. "My father, who spent nearly 40 years as an NFL and college coach, helped his players become better on and off the field," he says. "He showed a true care for them as athletes *and* as people, and he was able to build long-lasting relationships along the way."

Mr. Riley comes to St. Francis after spending 12 years at St. John's School in roles including assistant athletic director, head baseball coach, and PE teacher. When asked why he chose St. Francis, he remarks, "It was the opportunity to be a part of something so unique and challenging. I want to help build something from the ground up; there are so many exciting firsts that will happen over the next few years, and I am really looking forward to being a part of that."

Mr. Riley explains that, throughout his career, his favorite memories involve the lasting relationships he has formed with former players. He says the one thing he hopes they graduate knowing is that it is always best to prepare, play, and compete *the right way*. He wants his players to take pride in doing the little things great—as they add up to bigger things—and to be the best they can be each day.

As far as advice for young or aspiring athletes? *Enjoy your time playing high school sports.* "Many students' playing careers will end after grade 12, so these four years can be some of the best and most memorable years in your life," he concludes. "Work hard, compete the right way, listen to and respect your coaches, be a great teammate, and have fun."

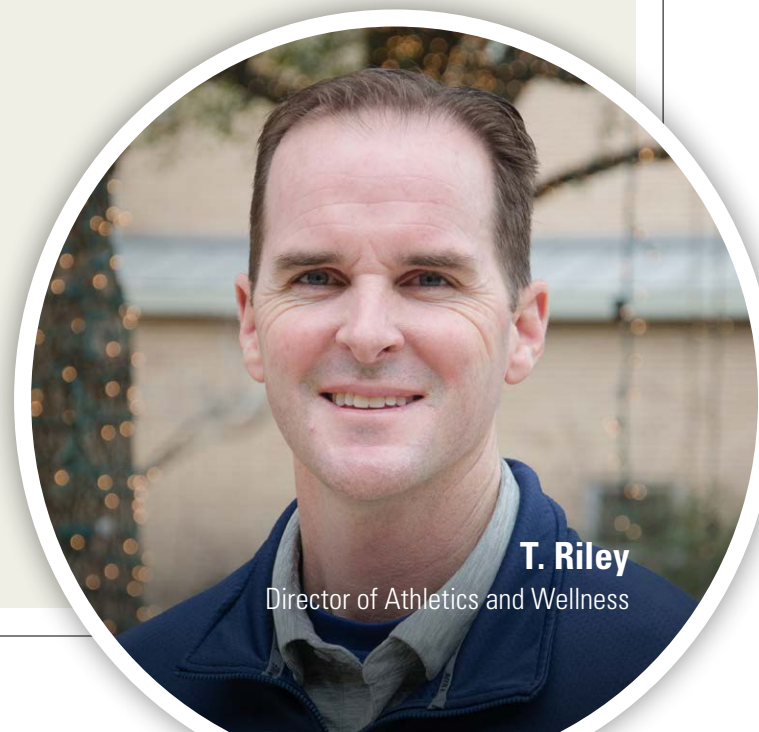

**T. Riley**  
Director of Athletics and Wellness



# 2017 Gala Takes Center Stage

On February 25, St. Francis’s biennial Gala took “center stage” in front of a record-breaking, 690-attendee crowd. Our ever-generous community flooded us with their kindness by raising \$365,000 to fund emerging opportunities and needs of greatest priority for our school.

Eighteen months of planning and fundraising culminated in a packed house, impressive live auction offerings, enticing Big Boards, and over-the-top entertainment! Guests were dazzled by 120 pieces of bling in the Tiffany-themed jewelry pull, and hearts swooned with puppy love over the sweet King Charles Cavalier “prize” making her rounds before the live auction. After dinner, the crowd was wowed by the evening’s surprise entertainment—a lip sync face-off featuring three St. Francis parent “bands.” After weeks spent practicing, these rock stars were showered with appreciation from audience members, who voted for their favorites via online donations. In the end, Glam! stole the show and took home the trophy—as well as bragging rights.

We offer gratitude to our 2017 Gala chairs, Kristen O’Pry and Kathryn Van Wie—along with Auction chairs Sveta Darnell and Trish Kyle—and their amazing committees for the never-ending effort and

energy that went into making the evening a rocking success. From hosting Gala Giveaways in the carpool line and securing auction and jewelry donations to crafting class projects and dreaming up the vision and materials, this dream team deserved the spotlight!

To everyone else who helped St. Francis shine bright—underwriters, auction donors, guests, faculty, and staff—we thank you on behalf of all our students, whose lives will be so touched by your time, talent, and treasure!

Save the date for  
**Gala 2019**  
 Saturday, February 23



We offer sincere thanks to the following Gala participants and sponsors, without whom the event would not have been possible.

**ALL-ACCESS ENTOURAGE PASS TABLES**

Holly & Kirk Coburn  
Beth & Steve Guinn  
Keri & Michael Herrin | Trish & Jay Kyle | Courtney & James Robertson | Anne & Stephen Smith | Kathryn & Matt Van Wie  
Sippi & Ajay Khurana  
Nidhika & Pershant Mehta  
Emily & Vernon Reaser  
The Sutton Foundation  
Robert L. & Barbara Zorich Family Foundation

**INSIDER SEATS AT ALL-ACCESS ENTOURAGE PASS TABLES**

Cathy & Alex Cranberg  
Jo & Matt Farina  
Jennifer & Joel Moore  
Sheila & Amir Shenaq

**VIP PASS TABLES**

Sveta & Derek Darnell  
Kristen & Lance O'Pry  
Dolly & Alfonso Kennard

**INSIDER SEATS AT VIP PASS TABLES**

Shannon & John Addison  
Odessa Pye & Rafi Bidros  
Staci & Hunter Cameron  
Stephanie & Mark Deverka  
Missy & Jaren Glass  
Shana & Shaun Gordy  
Daniela & Ed Group  
Ellen & Christopher Guerrini  
Beth & Judd Harrison  
Kristyn & Marty Hogan  
Brandee & Brandon Houston  
Neekie & Amir Kashani  
Natasha & Justin Lake  
Sofia '97 & Owen '97 Massey  
Brandi Maxwell  
Sarah & J. J. McAnelly  
Jen & Tom McDonald  
Laura & Steve McNear  
Jackie Sheahan & Jim Miller  
Juliana & Scott Moorad  
Leslie & Randy Newcomer  
Amy & James Pavlik  
Alison & Jonathan '93 Plumhoff  
Maya & Matt Pomroy  
Maree & David Robertson  
Kim & Bill Sanchez  
Abby & Matthew Spinn

Lindsay & George Ward  
Sherry & Trey Willerson  
Amita Damani-Williams & Arif Williams  
Tiffany & Randall Wong  
Lulu & Hugh Zhang

**PATRON PASS TABLES**

Kate & Mike Denham  
Staci Lowman & Byron Romain | Melissa Reeves & Scott Szalkowski  
Kris & Jimmy Vallee

**INSIDER SEATS AT PATRON PASS TABLES**

Omar Abdeen  
Megan & Huston '95 Able  
Shelly & Curt Ableson  
Audrey & Matthew Adams  
Elle & Clarke Anderson  
Rebecca Tyler & Shubi Arora  
Sarah & Brian Austin  
Maggie & Mark Baker  
Ashley & Rob Ball  
Nour Barazi  
Patti & Tony Barletta  
Sharon & Michael Barry  
Rory & Beau Bellow  
Christi & J. P. Bennett  
Lauren & Tom Biggs  
Catherine Scheid & Ray Black  
Christina '95 & Bart Blackwell  
Katie '01 & Joe Blades  
Kim & Kevin Boone  
Nadine & Stephen Boutros  
Kristine & Billy Braddock  
Jessica & Fred Brazelton  
Courtney & Jeremy Brynes  
Shelley & Justin Burrow  
Courtney & Kevin Cadwell  
Stefanie & Cody Carper  
Sandra & Carlos Carrasco  
Tabitha & Kevan Casey  
Jennifer '94 & Ryan Caughey  
Stacie & Howard '90 Chapman  
Jessica & Rob '90 Chisholm  
Abby & Fred Clark  
Andrew & Jessica Coleman  
Anne & Brian Comarda  
Rachel & Cole Conkling  
Kim & Brad Conrad  
Julie & Daniel Cotuno  
Kelly & Matt Cabbage  
Jen & James Cunningham  
Adrienne Cutter  
Shakti & Sam Dalal  
Marjorie & Michael Dale  
Laura & Ned Davenport

Rachel & Kevin Davis  
Natasha & Mario de la Garza  
Kathy & Chris de la Mora  
Katie & Jon Deal  
Julie & Bryan '86 Dehan  
Joelle & Mitch Derrick  
Amy & Brooks Despot  
Lynn & Ronnie Deyo  
Holly & St.-John Dinsmore  
Deneige & Derek Dooley  
Alyssa & Roger Duncan  
Colleen & Mike Dunlap  
Erica & Charlie DyReyes  
Eryn & Stephen Ebaugh  
Nicole '85 & Brendan Ederle  
Nicole & Greg Eidman  
Cassandra & Joe Emerson  
Lauren & Richard Epley  
Virginia & Morrow '90 Evans  
Minou & Josh Feinstein  
Annie & Patrick Ferguson  
Mary & Chad Ferguson  
Molly & Kip Ferguson  
Kay Champiomont & Joe Figliola  
Lee & Grant Fortney  
Erin '90 & Stan Fowler  
Lisa & James Freeman  
Alanna & David Gehring  
Jennifer & Chris Gibson  
Paige & Brian Gill  
Carolyn & Greg Givens  
Amy & William Glauser  
Carmen & Alex Gomez  
Anna Schinas-Goodman & Scott Goodman  
Kim & Chris Graeter  
Fanny & Jim Gray  
Ashley & Stedman Grigsby  
Sallie & Tony Guerino  
Marilyn & David Guion  
Anna & Mirko Gumpel  
Amy & Josh Hancock  
Kris & John Hantak  
Annie & Jonathan Hartigan  
Amy & Curtis Hartman  
Laura & Edward Heard  
Charlotte & David Hedrick  
Lindsay & Drew Henderson  
Robine & Jason '84 Hendricks  
Jennifer & Trent Henry  
Megan & Joe Henry  
Diana & Javier Hernandez  
Stacie & Steve Herod  
Regay & Shane Hildreth  
Nicole & Will Hodge  
Christine & Ty Hoffer  
Kelly & Jeffrey Horton  
Elizabeth & Adam Hurley  
Laura & Chris Hutcheson  
Brooke & Scott Hutson  
Shelley & Billy Iglesias  
Davy Kong & James Jackson  
Jane & Michael Jamieson  
Kristin '95 & Jason Kaminsky  
Jenn & David Kandolha  
Joanie Kirksey

Allison & Tucker Knight  
Jill & Dave Knowles  
Huntley & Dan Kubitza  
Natalie & Ben Landry  
Keely & Lars Langkowski  
Edie & Albert Lee  
Paola & Mark Lehman  
Lara & Randy Leonhardt  
Ashley & Benton Lewis  
Chris Lewis  
Sandy & Drew Lewis  
Anne & Jeff Liddle  
Kelli & Brad Little  
Lindsey & Nick Little  
Becky & Nick Livingstone  
Elizabeth & Eric Maberry  
Susan '87 & Phil Magee  
Jennifer & Andrew Mailhes  
Leisha & Jeff Mamera  
Kim & Stephen Manning  
Brandi & Chris Marrus  
Michelle & Trey Martin  
Shelley & Kai Masterson  
Jenny & Cooley May  
Stephanie & Matt Mays  
Tracy & Randy McMullen  
Kristin & Brian McShane  
Kaylen & Nick Meserve  
Neal & Dan Meyer  
Sara & Adam Miller  
Megan & Steven Miller  
Leslie & Cody Moerer  
Carolyn & Jahan Mohsenzadeh  
Kara & Dan Montgomery  
Glenda & Danny Moore  
Courtney & Paul Moore  
Marissa & Clayton Morgan  
Kellie & Dwayne Morley  
Britt & Jesse Naponic  
Reid & David Nelson  
Lisa & Greg Nelson  
Nicki & Wayne Newell  
Cindy & Mark O'Donnell  
Jennifer & Sean O'Donnell  
Heidi & Tobin O'Donnell  
Courtney & Christian O'Neil  
Kate & J. J. Oshins  
Lillian & Michael Osowski  
Gaby & Ken Owen  
Amy & Tony Pannagl  
Katrina Jackiewicz & Nick Peacock  
Elena & Jeff Peden  
Caroline & Jason Peters  
Jessica & Jarrett Pierce  
Jenny & Brad Porter  
Stephanie & Russell Post  
Julie & Darin Preston  
Candy & Mark Provine  
Karen & Scott Puckett  
Veronica & Marcus Pullicino  
Kelly Pyle  
Ashley & Brooks Ranton  
Karen & Jason Rash  
Marla & Michael Reade  
Kelly & David Reid  
Lacy & Brian Rieke

Robin Brice & Thanh Roettele  
Elizabeth & Brian Romere  
Jennifer & Matt Rosser  
Whitney & Robert Russell  
Danielle & Brad Ryan  
Jaleh & Bruce Sallee  
Audrey & Kevin Saxe  
Courtney & Greg Schilling  
Amanda Schissler  
Pam & Bubba Schmidt  
Jennifer & Patrick Schneider  
Elizabeth & Scott Shackouls  
Rupa & Anup Shah  
Christine & Jay Sherman  
Josi & Lawrence Shipley  
Natalie & Jeremy Sims  
Tiffany & Matthew Slataper  
Denise & Marlon Solano  
Maggie & Will Stacy  
Sommer & Ryan Stash  
Barbara & Jeff Steen  
Lindsay & Trent Stout  
Shelby & Kai Stratmann  
Lauren & Jon Strieby  
Charlotte & Steven Sullivan  
Susan & Blake Swanson  
Miranda & Steve Tadlock  
Vania & Mark Terry  
Kelly & Jeff Thibault  
Jenny '90 & Jerry Thompson  
Megan & Taylor Tipton  
Melanie & Mike Tomsula  
Jeni Turner  
Megan & Anthony Uerling  
Kristin & Ed Valicek

Nikki & Travis Vargo  
Andrea & Craig Vogelsang  
Megan & James Vondra  
Amy & Erik Voss  
Jen & James Wallis  
Amy & Michael Walton  
Laura & Jaime Weaver  
Kelli & John Weinzierl  
Jennifer & Matt Wells  
Mary & David Wersebe  
Carol & Robert Whilden  
Tiffanie & Jeff Williams  
Jessica & Matthew Williams  
Ali & Thomas Williams  
Stephanie & Gerry Willinger  
Susan & Mike Wilson  
Beth & James Woldert  
Jacee & Kelly Wolf  
Piper & Matt Zaleski

**DONORS**

Kay Champiomont & Joe Figliola  
Annie & Jonathan Hartigan  
Christy & Webb Jennings  
Reid & David Nelson  
Stephanie & Todd Scheyer  
Eloise & Jamie Tausig  
Kathryn & Matt Van Wie

**INDIVIDUAL AUCTION DONORS**

Shannon & John Addison  
Liz & Lew Arend  
Christi & J. P. Bennett  
Nadine & Stephen Boutros

Kristine & Billy Braddock  
Lucy & Bruce Bryant  
Barbara Bush  
Liz & Bryan Ching  
Brian Cutter  
Sveta & Derek Darnell  
Joelle & Mitch Derrick  
Holly & St.-John Dinsmore  
Deneige & Derek Dooley  
Lauren & Richard Epley  
Virginia & Morrow '90 Evans  
Sean Finn  
Shana & Shaun Gordy  
Ashley & Stedman Grigsby  
Daniela & Ed Group  
Brandee & Brandon Houston  
Brooke & Scott Hutson  
Brenda & Brad Jones  
Trish & Jay Kyle  
Elizabeth & Eric Maberry  
Cara Matthes & Alan Luedemann  
Brandi & Chris Marrus  
Stephanie & Matt Mays  
Laura & Steve McNear  
Jackie Sheahan & Jim Miller  
Jennifer & Joel Moore  
Heidi & Tobin O'Donnell  
Courtney & Christian O'Neil  
Kristen & Lance O'Pry  
Kate & J. J. Oshins  
Gaby & Ken Owen  
Emily & Will Perry  
Susan & Mike Plank  
Emily & Vernon Reaser  
Beth & Bobby Reeves  
Rachel & Tom Regan  
Lacy & Brian Rieke  
Courtney & James Robertson  
Sofia & Walker Ryan

Stephanie & Todd Scheyer  
Jill & Ryan Smith  
Anne & Stephen Smith  
Limor & Stuart Smith  
Nathalie & Jamie Stewart  
Susan & Blake Swanson  
Dawn & Eric Swanson  
Saula & Paolo Valente  
Kathryn & Matt Van Wie  
Megan & James Vondra  
Kelli & John Weinzierl  
Megan & Jason Williams

**SPECIAL THANKS TO THE FOLLOWING SUPPORTERS FOR THEIR SIGNIFICANT CONTRIBUTIONS:**

AUCTIONEER: DM Auction Services | Dean McCurry; Big Board Auctioneers | Joe Rentz & Steve Mattox  
AUDIO VISUAL: Audio Visual Resource Group Inc. | Gerardo Recio  
DÉCOR: Let It Fly Events | Ellen Ramsey; Swift + Company | David Aymond; Kirksey Gregg Productions | Kirksey Gregg; Art Attack | Merry Schooley  
FACULTY VOLUNTEERS  
GRAPHIC DESIGN: Papellerie | Amy Boyter  
VENUE: Royal Sonesta Hotel





# 2017 Festival Under the Big Top

On Sunday, April 23, crowds of fun-loving families and friends stepped “Under the Big Top” and enjoyed the Greatest Festival on Earth. Our 47th annual Festival Day was definitely one to remember and raised an impressive \$60,000!

Spirits were sky high as carnival goers raced to and from attractions easier than in past years, thanks to a new event layout. Nothing could contain the excitement surrounding new booths like the Donut-Eating Contest and Pig Races. Or maybe it was all the goodie-filled tummies stuffed with treats from the famous bake sale or Kona Ice truck! Either way, the energy fueled epic battles at the obstacle courses, The Eliminator, and dunk tanks ... broke the sound barrier at the Pig Races (as kids screamed to the tops of their lungs to motivate their stuffed Wilburs across the finish line) ... and led to serious boogie-woogying at the DJ’s dance contest.

Far from your average carnival, Festival Day is an annual One Community Fund event that benefits both St. Francis Episcopal School and St. Francis Episcopal

Church. As always, this effort would not have been possible without the hard work of more than 350 volunteers—including 2017 Festival chairs **Erin Fowler '90, Amy Pannagl, and Leigh Williams**. Their team of volunteers truly formed the backbone of this special event, and we are grateful for the priceless time and effort invested.

Huge thanks are also in order to our many product underwriters, booth sponsors, Big Board bidders, and Carnival Cash donors.

Be sure to keep your eyes peeled for news about Festival 2018, as our chairs Megan Tipton and Marjorie Dale are already busy planning for a fabulous event!

Join us at **Festival Fiesta 2018**. We can't wait to see you!  
**Save the date for Sunday, April 15.**



# 47th Annual Festival

# Day

**UNDERWRITERS**

Bee Well Pediatrics  
 Bracewell LLP  
 Doeren Mayhew  
 Global Healing Center  
 Franny & Jim Gray  
 The Johnson Modern Family  
 Mastic Masters  
 RMH Marketing  
 Rupa & Anup Shah  
 Taco Bell

**BOOTH SPONSORS**

Audrey & Matthew Adams  
 Shannon & John Addison  
 Sapna & Rajesh Amin  
 Elle & Clarke Anderson  
 Karin & William Ashby  
 Rania Edlebi & Manaf Azzawi  
 Patti & Tony Barletta  
 Sharon & Michael Barry  
 Katie '01 & Joe Blades  
 Angela & Mark Bookmyer  
 Jessica & Fred Brazelton  
 Mary & West Brazelton  
 Kendra & Sean Brierley  
 Courtney & Jeremy Brynes  
 Sandra & Carlos Carrasco  
 Kathy & George Cire  
 Clark Investigation  
 Jessica & Andrew Coleman  
 Julie & Daniel Cotuno  
 Kelly & Matt Cabbage  
 Marjorie & Michael Dale  
 Rachel & Kevin Davis  
 Natasha & Mario de la Garza  
 Katie & Jon Deal  
 Kate & Mike Denham  
 Joelle & Mitch Derrick  
 Holly & St.-John Dinsmore  
 Gabriela & Daniel Dror  
 Rebecca & Brad Elmore  
 Minou & Josh Feinstein  
 Mary & Chad Ferguson  
 Kay Champiomont & Joe Figliola  
 Lee & Grant Fortney  
 Erin '90 & Stan Fowler  
 Jennifer & Chris Gibson  
 Ashley & Stedman Grigsby  
 Lindsay & Drew Henderson  
 Whitney '90 & Jimmy Hinton  
 Kristyn & Marty Hogan  
 Kelly & Jeffrey Horton  
 Brandee & Brandon Houston  
 Mary Catherine & Steven Hudgins  
 Kelly & Chris Huff  
 Laura & Chris Hutcheson  
 Shelley & Billy Iglesias  
 Christy & Webb Jennings  
 Rosemarie Johnson  
 Caroline & Michael Kanarellis  
 Allison & Tucker Knight  
 Edie & Albert Lee  
 Ashley & Benton Lewis

Lindsey & Nick Little  
 Cara Mathes & Alan Luedemann  
 Cynthia '96 & Chad Mabry  
 Ava & Sean Markowitz  
 Brandi Maxwell  
 Stephanie & Matt Mays  
 Jackie & Connelly McGreevy  
 Emely McHattie  
 Laura & Steve McNear  
 Kristin & Brian McShane  
 Ashley & Michael McTaggart  
 Lucas Mendez  
 Kaylen & Nick Meserve



Sian & Jan Mikkelsen  
 Sara & Adam Miller  
 Kara & Dan Montgomery  
 Julianna & Scott Moorad  
 Whitney & Daniel Moore  
 Alette & Paul Morch  
 Karen & Timothy Nagle  
 Holly & St.-John Dinsmore  
 Cindy & Mark O'Donnell  
 Heidi & Tobin O'Donnell  
 Jennifer & Sean O'Donnell  
 Kristen & Lance O'Pry  
 Gaby & Ken Owen  
 Amy & Tony '83 Pannagl  
 Katrina Jackiewicz & Nick Peacock  
 Lacy '90 & Phillip Price  
 Ashley & Brooks Ranton  
 Karen & Jason Rash  
 Marla & Michael Reade  
 Emily & Vernon Reaser  
 Angela & Jason Richards  
 Lacy & Brian Rieke  
 Sonia Sanchez  
 Kimberly Haas & Vadim Saratovtsev  
 Lauri & Fritz Schlopy  
 Kate & Joe Skubisz  
 Shelley & Kevin Sparks  
 Sommer & Ryan Stash  
 Barbara & Jeff Steen  
 Francine Stefan  
 Ann & Robert Stephens  
 Lindsay & Trent Stout

Jennifer & Mark Stringer  
 Surprise Valley Resources  
 Catherine & Chris Swinbank  
 Miranda & Steve Tadlock  
 Eloise & James Taussig  
 Kelly & Jeff Thibault  
 Jenny '90 & Jerry Thompson  
 Megan & Taylor Tipton  
 Kristin & Ed Valicek  
 Andrea & Craig Vogelsang  
 Megan & James Vondra  
 Lindsay & George Ward  
 Robert Wheeler

Megan & Jason Williams  
 Jacee & Kelly Wolf  
 Piper & Matt Zaleski  
 Rosy & John Zuklic

**DONORS**

Megan & Huston Able  
 Shelly & Curt Ableson  
 Audrey & Matthew Adams  
 Alexy Aviles  
 Karin & William Ashby  
 Maggie & Mark Baker

Patti & Tony Barletta  
 Sharon & Michael Barry  
 Laura Best  
 Heather & Zack Blailock  
 Bracewell LLP  
 Kendra & Sean Brierley  
 Stefanie & Cody Carper  
 Sandra & Carlos Carrasco  
 Stacie & Howard '90 Chapman  
 Rachel & Cole Conkling  
 Kim & Brad Conrad  
 Deb & Marc Cunningham  
 Marjorie & Michael Dale  
 Rachel & Kevin Davis  
 Emily '96 & Mike Day  
 Katie & Jon Deal  
 Kate & Mike Denham  
 Holly & St.-John Dinsmore  
 Deneige & Derek Dooley  
 Gabriela & Daniel Dror  
 Alyssa & Roger Duncan  
 Mary & Chad Ferguson  
 Kay Champiomont & Joe Figliola  
 Erin '90 & Stan Fowler  
 Alanna & David Gehring  
 Jennifer & Chris Gibson  
 Amy & William Glauser  
 Brenda Rendon Villarreal & Elijah Gomez-Spiers  
 Angela & Robledo Grassi  
 Ashley & Stedman Grigsby  
 Kandi & Jordan Handel  
 Beth & Judd Harrison  
 Charlotte & David Hedrick  
 Stacey & Jeffrey Henningsen  
 Diana & Javier Hernandez  
 Lorie & Steve Herod  
 Nicole & Will Hodge  
 Christine & Ty Hoffer  
 Brandee & Brandon Houston  
 Amy & Lantz Howell  
 Sophia & Roland Huai  
 Mary Catherine & Steven Hudgins  
 Kelly & Chris Huff  
 Elizabeth & Adam Hurley  
 Laura & Chris Hutcheson

**ST. FRANCIS EPISCOPAL**  
  
**Community Fund**

**All money raised by the Festival benefits the One Community Fund. This fund supports landscaping projects, improved security measures, staffing expenses, and many infrastructure improvements that are vital to the growth of our school and church community.**



Shelley & Billy Iglesias  
 Jenn & David Kandolha  
 Jason Kaniss  
 Jill & Dave Knowles  
 Huntley & Dan Kubitz  
 Quyen Nguyen & Nghi Le  
 Edie & Albert Lee  
 Anne & Jeff Liddle  
 Kristi & Jeffrey Liggett  
 Kelli & Brad Little  
 Lindsey & Nick Little  
 Xin & Tie Liu  
 Cara Mathes & Alan Luedemann  
 Susan & Jon Malone  
 Michelle & Trey Martin  
 Lauren & Wyatt McCulloch  
 Jen & Tom McDonald  
 Laura & Robert McMahan  
 Tracy & Randy McMullen  
 Kristin & Brian McShane  
 Megan & Steven Miller  
 Allison & Michael Mitschke  
 Leslie & Cody Moerer  
 Whitney & Daniel Moore  
 Jennifer & Joel Moore  
 Alette & Paul Morch  
 Marissa & Clayton Morgan  
 Karen & Timothy Nagle

Reid & David Nelson  
 Lisa & Greg Nelson  
 Nicki & Wayne Newell  
 Andrea Noser  
 Jennifer & Sean O'Donnell  
 Kristen & Lance O'Pry  
 Amy & Tony '83 Pannagl  
 Mimi & McGowin Patrick  
 Katrina Jackiewicz & Nick Peacock  
 Maureen & Paul Perea  
 Patricia & David Perlick  
 Dawn & Mike Persia  
 Candy & Mark Provine  
 Veronica & Marcus Pullicino  
 Kelly Pyle  
 Ashley & Brooks Ranton  
 Marla & Michael Reade  
 Emily & Vernon Reaser  
 Crystal Cassidy & Phil Rhee  
 Lacy & Brian Rieke  
 Jennifer & Matt Rosser  
 Kimberly Haas & Vadim Saratovtsev  
 Courtney & Greg Schilling  
 Amanda Schissler  
 Silver Eagle Distributors  
 Kate & Joe Skubisz  
 Jill & Ryan Smith  
 Anne & Stephen Smith

Shelley & Kevin Sparks  
 Abby '95 & Matt Spinn  
 Maggie & Will Stacy  
 Sommer & Ryan Stash  
 Barbara & Jeff Steen  
 Francine Stefan  
 Ann & Robert Stephens  
 Lindsay & Trent Stout  
 Jennifer & Mark Stringer  
 Susan & Blake Swanson  
 Catherine & Chris Swinbank  
 Eloise & James Taussig  
 Melissa & Mike Taylor  
 Vania & Mark Terry  
 Kelly & Jeff Thibault  
 Lisa & Mark Tidwell  
 Melanie & Mike Tomsula  
 Mara & Jorge Troop  
 Megan & Anthony Uerling  
 Kristin & Ed Valicek  
 Andrea & Craig Vogelsang  
 Megan & James Vondra  
 Natalie Wall  
 Jen & James Wallis  
 Sara & Alan Wang  
 Jennifer & Matt Wells  
 Alison & Randall Wilhite  
 Ali & Thomas Williams

Megan & Jason Williams  
 Jacee & Kelly Wolf  
 Julie Woodbury  
 Judy & James Woolley  
 Lauren & Nick Wuertz  
 Katie & Robert Zorich  
 Rosy & John Zuklic

**BIG BOARD WINNERS**

Jessica & Rob '90 Chisholm  
 Kate & Mike Denham  
 Jasdeep & Devinder Lamba  
 Becky & Nick Livingstone  
 Jennifer & Joel Moore  
 Holly & Kirk Coburn  
 Melissa Reeves & Scott Szalkowski  
 Alan & Anoooshea Taghdisi  
 Nikki & Travis Vargo

**IN-KIND DONORS**

The Mariner & Womble Families  
 Amy & Tony '83 Pannagl  
 Silver Eagle Distributors  
 Chef Bryce Smith



**ST. FRANCIS FUND**

When the St. Francis Fund flourishes, so does student life in the classrooms and halls of St. Francis. The Fund provides for resources critical for ongoing educational initiatives, competitive faculty salaries and benefits, and vital operating budget line items. Many thanks to these donors.



**HEADMASTER'S CIRCLE**

*GIFTS OF \$20,000 OR MORE*

Linda & Charlie Elder  
Shana & Shaun Gordy  
Daniela & Ed Group  
Shelley & Billy Iglesias  
Jane & Michael Jamieson  
Emily & Vernon Reaser  
Eloise & James Taussig  
Carole & Jim Wills

**SOCIETY OF ARTS & LETTERS**

*GIFTS OF \$10,000–\$19,999*

CFP Foundation  
Cathy & Alex Cranberg  
Kelly & Matt Cubbage  
Kate & Mike Denham  
Franny & Jim Gray  
Brenda & Brad Jones  
Sippi & Ajay Khurana  
Janna & Kyle Lippman  
Nidhika & Sean Mehta  
Jennifer & Sean O'Donnell  
Mindy & Sean Rice  
Sheila & Amir Shenaq  
Praveena & Vijayaprakash  
Sreenarasimhaiah  
Vania & Mark Terry

**CIRCLE OF EXCELLENCE**

*GIFTS OF \$5,000–\$9,999*

Patti & Tony Barletta  
Kendra & Sean Brierley  
Stacie & Howard '90 Chapman  
Cockrell Family Fund

Frances Collins  
Joelle & Mitch Derrick  
Holly & St.-John Dinsmore  
Nora & Peter Dorflinger  
Eliza & Johnny '69 Duncan  
Jo & Matt Farina  
Susan & Dan Floeck  
Marilyn & David Guion  
Cici & Emerson Hankamer  
Lorie & Steve Herod  
Susan Hoyak  
Barbara & Roberto Iglesias  
Edie & Albert Lee  
Kristi & Jeffrey Liggett  
Brandi Maxwell  
Sheila & Steve Miller  
Allison & Michael '76 Mitschke  
Jennifer & Joel Moore  
Susan Lawhon Padon  
Candy & Mark Provine  
Karen & Scott Puckett  
Beth & Bobby Reeves  
Crystal Cassidy & Phil Rhee  
Limor & Stuart Smith  
Ann & Robert Stephens  
Virginia & Dan Steppe  
Jenny '90 & Jerry Thompson  
Kris & Jimmy Vallee  
Carrie & Ron Woliver

**1952 FOUNDER'S CIRCLE**

*GIFTS OF \$1,952–\$4,999*

Shelly & Cutt Ableson  
Shannon & John Addison  
The D. Kent & Linda C.  
Anderson Foundation  
Elle & Clarke Anderson

Rebecca Tyler & Shubi Arora  
Sharon & Michael Barry  
Stephanie & Jason Beauvais  
Lauren & Tom Biggs  
Angela & Mark Bookmyer  
Jessica & Fred Brazelton  
Holly & John Brennan  
Minnie & Ed Cappel  
Karen & Howard Chapman  
Audrey & Brad Chin  
Annie & Phil Chin  
Jessica & Rob '90 Chisholm  
Jennifer & Todd Colter  
Heather & Brady Crosswell  
Karen & Ric Davis  
Sheila & Steve Miller  
Gabriela & Daniel Dror  
Nicole '85 & Brendan Ederle  
Lauren & Richard Epley  
Virginia & Morrow '90 Evans  
Jean & Mark Gargiulo  
Jennifer & Chris Gibson  
Carolyn & Greg Givens  
Carmen & Alex Gomez  
Lynn & Arthur Graeter  
Lynn & Chris '95 Graeter  
Beth & Steve Guinn  
Sandy & Gus Haddad  
Holly & Breen Haire  
Kandi & Jordan Handel  
Amy & Curtis Hartman  
Lauren & Ben Hendin  
Christine & Ty Hoffer  
Sophia & Roland Huai  
Brooke & Scott Hutson  
Elizabeth & Joseph Ivers  
Christy & Webb Jennings  
Gina & Tom Johnson

Huntley & Dan Kubitza  
Susie & James Lair  
Paola & Mark Lehman  
Marisol & Jorge Leiva  
Kelli & Brad Little  
Beth & Greg '83 Looser  
Vickie & Steve Lovejoy  
Leisha & Jeff Mamera  
Michelle & Trey Martin  
Shelley & Doug Masterson  
Jenny & Cooley May  
Amanda & Murrah Mayberry  
Joan & Doug McLeod  
Tracy & Randy McMullen  
Kaylen & Nick Meserve  
Radost & David Mims  
Glenda & Danny Moore  
Marissa & Clayton Morgan  
Erin & Keith Morris  
Karen & Timothy Nagle  
Bobbie & John Nau  
Nicki & Wayne Newell  
Shelby & Eric Nielsen  
Cindy & Mark O'Donnell  
Maria Ojeda  
Katrina Jackiewicz & Nick Peacock  
Elena & Jeff Peden  
Maureen & Paul Perea  
Patricia & David Perlick  
Caroline & Jason Peters  
Stephanie & Russell Post  
Margaret & David Powers  
Mary Randall  
Ashley & Brooks Ranton  
Courtney & James Robertson  
Elizabeth & Brian Romere  
Jennifer & Matt Rosser

Stephanie & Todd Scheyer  
Lauri & Fritz Schlopy  
Heidi & Matt Seinsheimer  
Shirley & Mike Slataper  
Sommer & Ryan Stash  
Lindsay & Trent Stout  
Shelby & Kai Stratmann  
Jennifer & Mark '89 Stringer  
Melissa Reeves & Scott Szalkowski  
Karen Tellepsen  
Kelly & Jeff Thibault  
Megan & Taylor Tipton  
Melanie & Mike Tomsula  
Megan & Anthony Uerling  
Amy & Erik Voss  
Lindsay & George Ward  
Kelli & John Weinzierl  
Pam & Gary Whitlock  
Susan & Mike Wilson  
Beverly & Lynn Woolley  
Teresa Chen & Morgan Zhang

**ST. FRANCIS ASSOCIATES**

*GIFTS OF \$500–\$1,951*

Omar Abdeen  
Gina & Michael Adamo  
Audrey & Matthew Adams  
Hiba Mouslimany & Saud Alawadhi  
John Allis  
Karin & William Ashby  
Glenn Ballard  
Nour Barazi  
Salam & Bassam Barazi  
Marty Bastian  
Lisa & Stuart Bates

Dorothy Bean  
Mia & Augie Bering  
Kelsey & Ismael Berumen  
Odessa Pye & Rafi Bidros  
Deborah Hagerty  
Kerry & John Hancock  
Heather & Zack Blalock  
Jennifer & Peter Blomquist  
Gerald Bookmyer  
Pam & Murray Brasseux  
Cathy & Bob Brewton  
Lois & Robert Broeker  
Cindy & Randy Broiles  
Leah & Gregory Brown  
Taylor & Keith Burba  
Bonnie & Philip Cabaud  
Cam & Rod Canion  
Carol Christ  
Faith Cohen  
Rachel & Cole Conkling  
Debbie & Larry Coomer  
Kim & Frank Corredor  
Robert Couch  
Susie & Richard Crummel  
Deb & Marc Cunningham  
Sheryll Dahlke  
Rachel & Kevin Davis  
Katie & Jon Deal  
Luda & Dal Dickey  
Sabrina & Rich DiMichele  
Julie & Michael Donaldson  
Deneige & Derek Dooley  
Kate & Matt Drury  
Annemarie & Neil Dunleavy  
Rebecca & Brad Elmore  
Mow & Tosin Famurewa  
Lisa & James Freeman  
Alanna & David Gehring  
Susan Gilchrist

Mehrnaz & Ned Gill  
Anna & Mirko Gumpel  
Laurie & Alfredo Gutierrez  
Deborah Hagerty  
Kerry & John Hancock  
Kris & John Hantak  
Beth & Judd '96 Harrison  
Annie & Jonathan Hartigan  
Andrew Hawthorn '87  
Lynne & Wally Hay  
Sandi & Tom Hedrick  
Lindsay & Drew Henderson  
Esperanza & Don Hicks  
Garnett & Michael Holmes  
Claudia & Hank Holmes  
Judy & Steven Howell  
Kelly & Chris Huff  
Amy & Bo Huggins  
Olive & Lynn Hughes  
Gayle & Donald Keller  
Carol & Chuck Kingswell-Smith  
Allison & Tucker Knight  
Carol & Simeon Lake  
Quinita & Chris LaPorte  
Jessica LaPorte '03  
Kimmy LaPorte '05  
Janet & Hans Lee  
Anne & Jeff Liddle  
Lindsey & Nick Little  
Xin & Tie Liu  
Brandi & Chris Marrus  
Nena '72 & David Marsh  
Natalie & Steve Matthews  
Stephanie & Matt Mays  
Lauren & Wyatt McCulloch  
Darla & Keith McNay  
Neal & Dan '96 Meyer  
Leslie & Bill Miller

Missy & Kevin Millin  
Leslie & Cody Moerer  
Susan Lee & Henry Mok  
Whitney & Daniel Moore  
Alette & Paul Morch  
Leslie & Randy Newcomer  
Margaret Newsom  
Heidi & Tobin O'Donnell  
Kate & J. J. Oshins  
Susan & Larry Pain  
Amy & James Pavlik  
Megan & Matt Pond  
Barbie & Ron Presswood  
Julie & Darin Preston  
Alexa & Jonathan Probst  
Veronica & Marcus Pullicino  
Karen & Jason Rash  
Marla & Michael Reade  
Kelley & David Reid  
Angela & Jason Richards  
Laura & Richard Robert  
Laura & Brannon Robertson  
Robin Brice & Thanh Roettele  
Abby & Basil Saab  
Tanya & Ramesh Sadeghian  
Alison & Ryan Salinas  
Kimberly Haas & Vadim Saratovtsev  
Kay Sargent  
Courtney & Greg Schilling  
Danielle & Brian Schmulen  
Gail & Dan Settle  
Judy & Bobby Shackouls  
Elizabeth & Scott Shackouls  
Ellen '99 & Andrew Sheedy  
Christine & Jay Sherman  
Agnes & Lindsey Short  
Tim Smith

Aurora & Aldo Sordelli  
Barbara & Jeff Steen  
Francine Stefan  
Andrea & Raymond Stidham  
Margrit & Horst Stratmann  
Brooke & Whitten Stuckey  
Patty & David Suplee  
Susan & Blake Swanson  
Chris & Bill Swanson  
Miranda & Steve Tadlock  
Jennifer & Tadd Tellepsen  
Mara & Jorge Troop  
Kristina & Vance Ulsh  
Leslie vanArsdale  
Mar & Emilio Vicens  
Megan & James Vondra  
Jen & James Wallis  
Amy & Michael Walton  
Sara & Alan Wang  
Susan & Tim Weaver  
Jenny & Jason West  
Sherry & Trey Willerson  
Megan & Jason Williams  
Judy & James Woolley  
Lauren & Nick Wuertz

**ST. FRANCIS SUSTAINERS**

*GIFTS UP TO \$499*

Anonymous  
Megan & Huston '95 Able  
Annie Addison  
Ann & Bert Adkins  
Kathryn & Leigh Adkins  
Leticia & Jose Alcalá  
Emily Arnot  
C'Airey & Trevor Ashurst  
Sarah Aylsworth

Jocelyn & Michael Bacon  
Ann Bailey  
Maggie & Mark Baker  
Shelley & Newt Barineau  
Carol Bedard  
Ruthe & Marty Berman  
Laura Best  
Betsy & Jack Biggs  
Marilyn & Socrates Bitsis  
Christina '95 & Bart Blackwell  
Cynthia Blades  
Katie '01 & Joe Blades  
Dawn Blake  
Mike Blalock  
Morrie Bogrand  
Megan & James Bolton  
Dennis Book  
Kim & Kevin Boone  
Nicole Bowles  
Emily & Charlie Boyle  
Marlene & Lindsley Bratten  
Shelley & Lew Brazelton  
Diana & Guido Bressani  
Martha & John Britton  
Beau Brooks  
Wendy & Bill Bruckner  
Hue Bui  
Leah Burrow  
Ragan & Jeremy Cain  
Susan Cannon  
Maria Capecci  
Debbie & Jeff Cardwell  
Nathalie Carre  
Jennifer Carson  
Jennifer & Todd Caspary  
Margaret & Geoffrey Chamblee  
Amy & John Chandler  
Martha Chavez

Laura & Brett Chiles  
 Anne & Bob Chisholm  
 Laura & Ted Christiansen  
 Alex Chunn '03  
 Kathy & George Cire  
 Anna Laura '03 & Richard Clark  
 Abby & Fred Clark  
 Sally & Mark Clark  
 Haley Clarkson '03  
 Celeste & Arnie Cohen  
 Lisa Colgin  
 Linda & Mike Condit  
 Melissa & Connor Cook  
 Brenda Correll  
 Julie & Daniel Cotuno  
 Susan Cross  
 Susan & Craig Crouch  
 Christie Crummel  
 Veronica & Jason Crummel  
 Maria Cruzalegui-Reardon & Gabe Reardon  
 Laurie Curtis  
 Adrienne Cutter  
 Brian Cutter  
 Scotia & Darren Daugherty  
 Gail & John Daugherty  
 Brooke Dawson '91  
 Emily '96 & Mike Day  
 Natasha & Mario de la Garza  
 Debra & Roy Dee  
 Lindsey & Joe Dee  
 Julie & Bryan '86 Dehan  
 Carol & George Dehan  
 Mary Dion  
 Lauretta DuByne  
 Alyssa & Roger Duncan  
 Colleen & Mike Dunlap  
 Kimberly Dunn  
 Spencer Duran  
 Erica & Charlie DyReyes  
 Eryn & Stephen Ebaugh  
 Beth & Ron Edington  
 Molly & Wade Edington  
 Nicole & Greg Eidman  
 Lauren & Carlton '00 Ellis  
 Roxanne & Joe Ellis  
 Dayna & Ted Erck  
 Laura & Salvador Escalona  
 Nancy & Thomas Eubank  
 Julie & Ken Faterkowski  
 Annie & Patrick Ferguson  
 Angela Flowers  
 Erin '90 & Stan Fowler  
 Kathy & Kerry French  
 Ezequiel Garcia  
 Pam & Bob Garza  
 Susan Gilchrist  
 Dana & Paul Gill  
 Martha & Bill Gilliam  
 Violeta Gonzalez  
 Missy & David Goodall  
 Anna & Scott Goodman  
 Rose Ann Gregory  
 Louise Grigsby  
 Ashley & Stedman Grigsby  
 Shawn & Ryan Gustafson

Sara Gutierrez  
 Diane Hablzel  
 Karen & Adrian Hamra  
 Veni & Darrell Hardy  
 Mary & Jim Hardy  
 Debbie & John Harris  
 Anne Hawkins  
 Catherine & Jay '90 Hawthorn  
 Charlotte & David Hedrick  
 Amanda Heidemann  
 Wendy & Baron Heinemann  
 Alice & Randy Helms  
 Becky Helms '02  
 Robine & Jason '84 Hendricks  
 Andrea Hendrickson  
 Jackie & Carl Henningsen  
 Dot & Ellwood Hermansen  
 Amber Hicks  
 Regay & Shane Hildreth  
 Jacqueline Holmes  
 Megan & Will '94 Holstien  
 Kelly & Jeffrey Horton  
 Betty Huff  
 Laura & Chris '89 Hutcheson  
 Susan Hutcheson  
 Chanda Hutton  
 Leslie '86 & Jack Jackson  
 Leticia & Edward Jaroski  
 Natalie Jaroski '02  
 Cheryl & Robert Jeffers  
 Melba & Steve Johnson  
 Alison '92 & Stephen Johnston  
 Carmen Jones  
 Amy & Eric Jones  
 Leah & Michael Jones  
 Melissa & Paul Jurick  
 Cindy & Kent Kahle  
 Jenn & David Kandolha  
 Jason Kaniss  
 Neekie & Amir Kashani  
 Courtney & Tim Kearns  
 Jacque & Richard Keith  
 Carol Kemper  
 Joe Ann & Ken Kingdon  
 Jill & Dave Knowles  
 Sandra & Alec '77 Kobayashi  
 Robin & Ryan Kochel  
 Natasha & Justin Lake  
 Ted Lakoski  
 Nicole & Leveil Lander  
 Natalie & Ben Landry  
 Keely & Lars Langkowski  
 Michelle Larson  
 Liesl & Marion Leman  
 Jennie & Phillip Leman  
 Sherry & William Lent  
 Lara & Randy Leonhardt  
 Andi & Danny Lewis  
 Shannon & Michael Lewis  
 Debbie & William Lewis  
 Maryland Liff  
 Breanna Lolley  
 Katie & Andy Long  
 Anne Longley  
 Laura Lopez  
 Michelle & Victor Ly

Cynthia '96 & Chad Mabry  
 Jessica MacMurtrie  
 Susan '87 & Phil Magee  
 Kim & Steve Manning  
 Harriett & William Mantini  
 Melissa & Bill Markham  
 Monica & Stephen Markovich  
 Monica & Charles Masini  
 Debbie McColloch  
 Desiree McConnell '89  
 Lisa McDermott  
 Jen & Tom McDonald  
 Michelle McGrath  
 Beth McGreevy  
 Jackie & Connelly McGreevy  
 Cassandra & Burl McKeel  
 Teresa & Danny McKinsey  
 Patty & Ferguson McNeil  
 Terry & Mike McQueen  
 Pamela & Jerry McSorley  
 Susan & Rodney Meriwether  
 Sian & Jan Mikkelsen  
 Jackie Sheahan & Jim Miller  
 Angela & Carlo Minotti  
 Loretta Miranda  
 Carolyn & Jahan Mohsenzadeh  
 James Moore  
 Lenny Morales  
 Ellen & Sam Moreton  
 Marguerite & Steve Morrell  
 Tammy & Lamar Morris  
 Gesa Muxfeldt  
 Deborah & Cory Nelson  
 Laura Nelson '03  
 Tricia & Richard Nelson  
 Linh Ly & Van Nguyen  
 Diane & Rand Nolen  
 Andrea Noser  
 Margaret & Freddy O'Pry  
 Kristen & Lance O'Pry  
 Ruru & Ola Oshe  
 Susan & Edward Osterberg  
 Jane & Maurice Oteiza  
 Genelda & Robert Pavlik  
 Lauren Peña  
 Mary & David Peña  
 Mercedes & Morris Perli  
 Emily & Will Perry  
 Steven Pettit



Georgia '95 & Michael Piazza  
 Holly & Randall Plost  
 Carol & John Porter  
 Genie & Corbin Porter  
 Sarah & Murray Powell  
 Mary Powers  
 Janene Prasifka  
 Laura Price  
 Jeré & Kenneth Puckett  
 Carla Quine  
 Kathleen Redden  
 Elfego Reynaga  
 Amy & Chad Reynolds  
 Lacy & Brian '89 Rieke  
 Alejandra & Edgar Rincon  
 Lisa & Andy '97 Ring  
 Candi & Ron Robinson  
 Maria & Meliton Rodriguez  
 Susan & Jim Rosser  
 Lynn & John Russell  
 Whitney & Robert Russell  
 Rosie Saldana  
 Kathy & Jeff Sangalis  
 Teme & Keith Sappenfield  
 Becky Sappenfield '03  
 Joseph Schiller  
 Diane & Keith Schilling  
 Claudia & Antonio Schoelman  
 Blanche Schwabenland  
 Morgan Scoville  
 Briana & Michael Settle  
 Gayle Shadowens  
 Carmen Simonds  
 Laura Nelson '03  
 Brooke & Travis Smith  
 Carole & David Smithwick  
 Kathy Smyth  
 Charles Sou '01  
 Kathryn '90 & Mark Spinelli  
 Mary Kate Springmann  
 Kristal St. Clair  
 Maggie & Will Stacy  
 Michelle & Jared Staller  
 Lisa Stallworth  
 Ashley Stephenson  
 Binky Strom  
 Lauren & John Suttle  
 Emily & Will Perry  
 Catherine & Chris Swinbank

Michelle & Will Symonds  
 Sogol Pahlavan & Mike Talabi  
 Raquel & Adrian Talamantes  
 Alexandra Theis  
 Shureda Thomas  
 Staci & Brent Thompson  
 Kara Thompson  
 Lisa & Mark Tidwell  
 Debbie Toler  
 Barbara & Richard Toranto  
 Julia & Daniel Traber  
 Elizabeth Travis  
 Anne Turner  
 Lydia Urbanek  
 Kathy & Jim Vondra  
 Juliana Wagner  
 Merritt & Rory Walker  
 Natalie Wall  
 Melanie & Trevor Wallace  
 Meghan Watkins '89  
 Laura & Jamie Weaver  
 Janet & Al Weinzierl  
 Martha & Fred Wells  
 Adele & Joe Whalen  
 Jill '85 & Burton White  
 Diane Wiener  
 Linda & Leighton Wier  
 Tiffanie & Jeff Williams  
 Jessica & Matthew Williams  
 Ashley '99 & Bo Willis  
 Cynthia Wilson  
 Jacqueline Wilson  
 Jen & Bob Wismer  
 Juliann & Keith Wohlford  
 Linden Womack  
 Tiffany & Randall Wong  
 Cabell '97 & David Wood  
 Julie Woodbury  
 Elizabeth & L. D. Wood-Hull  
 Madison Woodward '01  
 Hayley Wright  
 Whitney Wright  
 Margaret Yerkovich  
 Shea Yoesel '99  
 Piper & Matt Zaleski

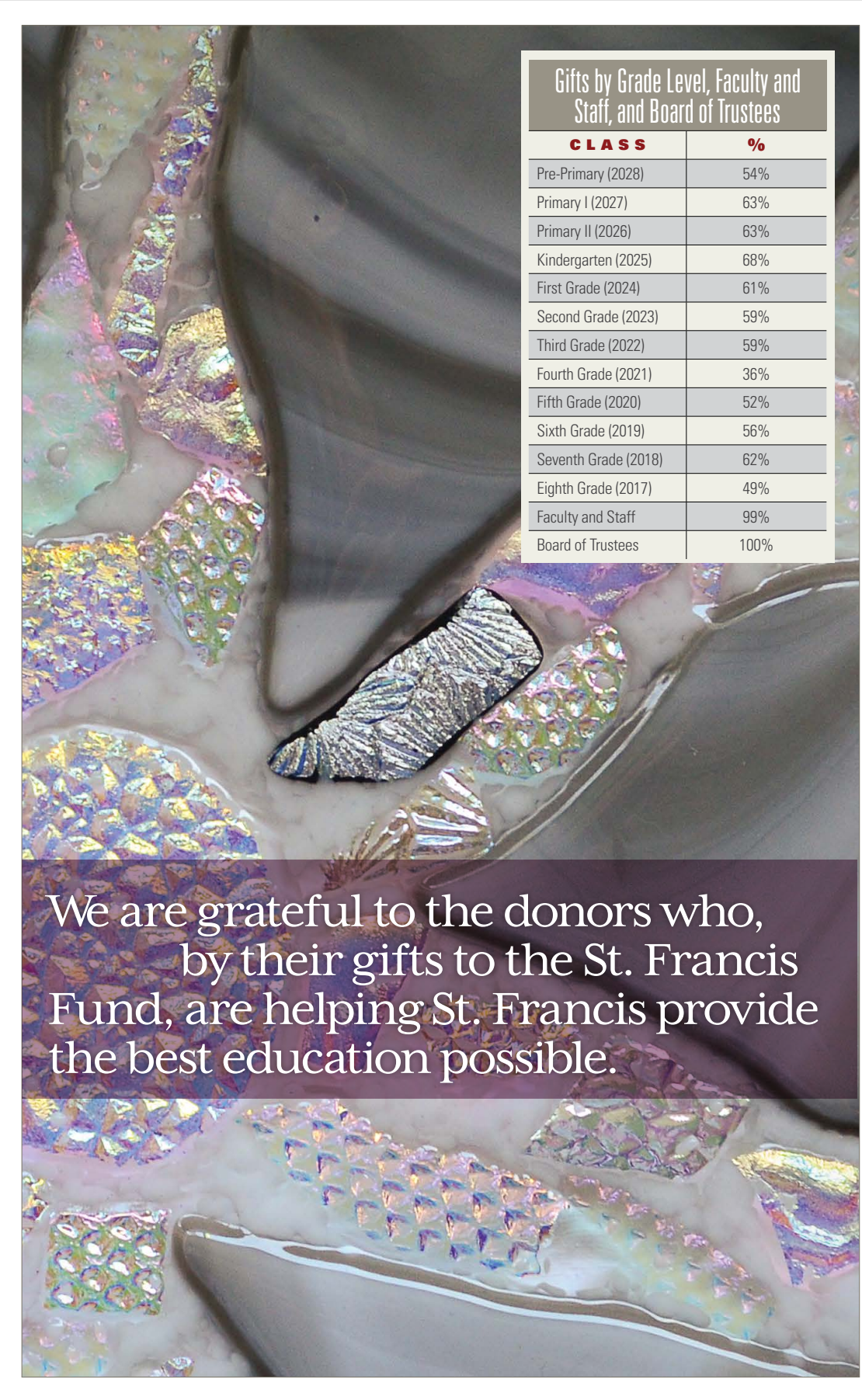

Gifts by Grade Level, Faculty and Staff, and Board of Trustees	
CLASS	%
Pre-Primary (2028)	54%
Primary I (2027)	63%
Primary II (2026)	63%
Kindergarten (2025)	68%
First Grade (2024)	61%
Second Grade (2023)	59%
Third Grade (2022)	59%
Fourth Grade (2021)	36%
Fifth Grade (2020)	52%
Sixth Grade (2019)	56%
Seventh Grade (2018)	62%
Eighth Grade (2017)	49%
Faculty and Staff	99%
Board of Trustees	100%

We are grateful to the donors who,  
 by their gifts to the St. Francis  
 Fund, are helping St. Francis provide  
 the best education possible.

- ST. FRANCIS FUND COMMITTEE 2016—17**
- Co-Chairs**  
 Audrey and Brad Chin  
 Eloise and Jamie Taussig
- Leadership**  
 Shannon Addison  
 Howard Chapman  
 Kelly Cabbage  
 Nicole Ederle '85  
 Morrow Evans  
 Lorie Herod  
 Shelley Iglesias  
 Jenny May  
 Jennifer O'Donnell  
 Lindsay Stout  
 Kelli Weinzerl
- New Family**  
 Kris Vallee
- Committee**  
 Kathryn Adkins  
 Christi Bennett  
 Taylor Burba  
 Erin Fowler  
 Lisa Freeman  
 Carmen Gomez  
 Chris Graeter '95  
 Kelly Horton  
 Huntley Kubitz  
 Anne Liddle  
 Shelley Masterson  
 Amy Pavlik  
 Maureen Perea  
 Matt and Megan Pond  
 Laura Robert  
 Elizabeth Shackouls  
 Brooke and Whitten Stuckey  
 Susan Swanson  
 Megan Tipton
- Board of Trustees**  
 Jimmy Vallee
- Alumni**  
 Jack Doherty '98
- Grandparents**  
 Anne Chisholm
- Alumni Parents**  
 Kay Rhea



**GIFTS BY GRANDPARENTS**

**Ann Bailey**  
Adler Joseph Wersebe ('28)

**Dorothy Bean**  
Peter Michael Dale ('26)  
Elizabeth Anne Dale ('23)  
Catherine Frances Dale ('20)

**Betsy and Jack Biggs**  
Briar Elizabeth Biggs ('28)  
Beatty Alexis Biggs ('26)  
Brooke Arden Biggs ('25)

**Jean and Joseph Bolton**  
Walter Baldwin Taussig ('19)  
James Edward Taussig '17

**Pam and Murray Brasseux**  
Charlotte Murray Perry ('27)  
Caroline Sage Perry ('25)

**Cathy and Bob Brewton**  
Collins Juliane Bellow ('28)

**Cindy and Randy Broiles**  
Larkin Emma Graeter ('22)

**Susan Cannon**  
Cannon West Newcomer ('26)

**Karen and Howard Chapman**  
Reese Blanton Chapman ('23)  
Howard Daniel Chapman ('20)

**Brenda Correll**  
Gus Hodges Montgomery ('21)  
James Ford Montgomery ('20)

**Gail and John Daugherty**  
Charlotte Frances Daugherty ('25)

**Carol and George Dehan**  
Charles Edward Dehan ('27)

**Beth and Ron Edington**  
Brady Alexander Edington ('27)

**Susan and Dan Floeck**  
Luke Daniel Moerer ('26)  
Carson Cody Moerer ('23)

**Lynn and Arthur Graeter**  
Larkin Emma Graeter ('22)

**Deborah Hagerty**  
Julia Catherine Iglesias ('24)  
Michelle Marie Iglesias ('18)  
Patrick Robert Iglesias '17

**Mary and Jim Hardy**  
Mary-Claire Keck Eidman ('25)  
Kraft Gregory Eidman ('21)  
Emma Grace Eidman ('19)

**Jackie and Carl Henningsen**  
Lila Claire Henningsen ('19)

**Jacqueline Holmes**  
William James Harrison ('25)

**Olive and Lynn Hughes**  
Ryan Joseph Presswood ('21)

**Barbara and Roberto Iglesias**  
Julia Catherine Iglesias ('24)  
Michelle Marie Iglesias ('18)  
Patrick Robert Iglesias '17

**Gayle and Donald Keller**  
Avery Lauren Keller ('24)  
Blake Matthew Keller ('22)

**Carol and Chuck Kingswell-Smith**  
Robert Michael Day ('27)

**Janet and Hans Lee**  
Timothy Lee Mok ('26)

**Sherry and William Lent**  
Caroline McKinney Van Wie ('26)  
Jackson Henry Van Wie ('23)  
William Carter Van Wie ('21)

**Beth McGreevy**  
Matthew William McGreevy ('20)

**Sheila and Steve Miller**  
Caroline Rose Ranton ('27)  
Sophie Ann Miller ('25)

**Missy and Kevin Millin**  
Molly Marnie Cook ('28)

**Karen and Timothy Nagle**  
Olivia Malone Nagle ('27)

**Deborah and Cory Nelson**  
Quentin Lee Tadlock ('28)  
Valentina Rose Tadlock ('26)

**Susan Lawhon Padon**  
Robert Edward Robertson ('23)  
Elizabeth Light Robertson ('21)

**Genelda and Robert Pavlik**  
Connor Alan Pavlik ('25)  
Cayla Ellen Pavlik ('21)

**Jeré and Kenneth Puckett**  
Brady Scott Puckett ('18)

**Kathleen Redden**  
Hunter Winston Lewis ('24)  
Colton Andrew Lewis ('22)

**Susan and Jim Rosser**  
John Briscoe Rosser ('24)  
Catherine Jane Rosser ('22)

**Tanya and Ramesh Sadeghian**  
Talia Sadeghian de la Garza ('28)  
Olivia Frances de la Garza ('25)

**Diane and Keith Schilling**  
Grace Louise Schilling ('28)  
Elizabeth Lee Schilling ('26)

**Judy and Bobby Shackouls**  
Caroline Shackouls ('27)  
Charles Shackouls ('27)

**Shirley and Mike Slataper**  
Kennedy Slataper ('29)  
Grayson Slataper ('27)

**Virginia and Dan Steppe**  
Holden Kennedy Maples ('18)

**Patty and David Suplee**  
Jude Blackwell Walker ('23)

**Barbara and Richard Toranto**  
Alexander Louis Hendin '17

**Kathy and Jim Vondra**  
Isla Rose Vondra ('28)  
Ava Elizabeth Vondra ('25)

**Janet and Al Weinzierl**  
Luke Alexander Weinzierl ('18)

**Adele and Joe Whalen**  
Zachary Joseph Nielsen ('23)

**Linda and Leighton Wier**  
Georgia Katherine Ferguson ('24)  
Leighton Elizabeth Ferguson ('22)

**Cynthia Wilson**  
Tyler Stratmann ('27)

**Carrie and Ron Woliver**  
Conrad Christopher Bennett ('23)  
Nicklaus Spencer Bennett ('21)

**SPECIAL GIFTS**

Thanks to these donors for supporting St. Francis through the St. Francis Fund, capital campaign, student financial aid, and miscellaneous restricted and unrestricted gifts.

- Boy Scouts of America, Troop 825
- Albert Clay
- Emerson K. Hankamer
- Donald P. Hicks
- Holocaust Museum Houston
- Houston Pizza Venture LP
- Marietta McCain
- Matthew W. Seinsheimer
- William D. Walker
- Gerald F. Willinger



**FORWARD IN FAITH CAPITAL CAMPAIGN**

*Game-changing generosity.* We thank the following individuals, foundations, and corporations for gifts that paved the way for further development of our South Campus. These funds supported the campaign for the Crum Athletics Center, renovations to existing South Campus structures, and critical Upper School startup costs.

- Lindsay & Grant Amburn
- D. Kent and Linda C. Anderson Foundation
- Elle & Clarke Anderson
- Glenn Ballard
- Jaralyn Ballard
- Michael Boylan
- The Brown Foundation, Inc.
- Minnie & Ed Cappel
- Abby & Fred Clark
- Debbie & Larry Coomer
- Joelle & Mitch Derrick
- Desroches Partners, LLP
- Nancy & Arthur Epley
- George and Mary Josephine Hamman Foundation
- Andrea Hendrickson
- Judy & Steven Howell
- Kristin '95 & Jason Kaminsky

- Susie & James Lair
- MacDonald-Peterson Foundation
- Flo & William McGee
- The Meyer Foundation
- Susan Lawhon Padon
- Beth & Robert Reeves
- Kay & Ronald Rhea
- Elizabeth & John Roberts
- Heidi & Matt Seinsheimer
- Vivian L. Smith Foundation
- St. Francis Episcopal Church
- Ann & Robert Stephens
- Jennifer & Mark '89 Stringer
- Lauri & Forrest '74 Surlles
- Lorita & William Tipton
- Lydney '00 & William Ward
- The West Endowment
- Beth & James Woldert

## FINANCIAL AID

Our scholarship program benefits many students who call St. Francis home. Due to the generosity of the following individuals, we can continue to help deserving students.

### GENERAL SCHOLARSHIP FUND

The Hamill Foundation  
Safeway, Inc.

### GRADUATING CLASS FINANCIAL AID FUND

Kathryn & Leigh Adkins  
Tiffany & Corey Alemand  
Tabitha & Kevan Casey  
Marilu & Angel Cueva  
Adrienne & Brian Cutter  
Terri & John D'Elia  
Julie & Michael Donaldson  
Nicole '85 & Brendan Ederle  
Carmen & Alex Gomez  
Missy & David Goodall  
Karen & Adrian Hamra  
Lynne & Wally Hay  
Sophia & Roland Huai  
Shelley & Billy Iglesias  
Leslie '86 & Jack Jackson  
Jane & Michael Jamieson  
Gina & Tom Johnson  
Marisol & Jorge Leiva  
Liesl & Marion Leman  
Kim & Steve Manning  
Melissa & Bill Markham  
Monica & Stephen Markovich  
Beth & Scott McGarry  
Nidhika & Sean Mehta  
Jane & Maurice Oteiza  
Maureen & Paul Perea  
Kathryn Pipkin  
Margaret & David Powers  
Zary & Bruce Rassoli  
Amy & Chad Reynolds  
Cindy & Jason Schulze  
Mary & Pat Spillman  
Francine Stefan  
Eloise & James Taussig  
Vania & Mark Terry  
Kelly & Jeff Thibault  
Shawna & T. J. Tuscai  
Sara & Alan Wang  
Alison & Randall Wilhite  
Stephanie & Gerry Willinger  
Elizabeth & L. D. Wood-Hull

### PATRICK NICOSIA C.A.R.E. FUND

Elle & Clarke Anderson

# TRIBUTES

## IN HONOR OF

**Charlotte Amburn**  
Grant Amburn

**Parker ('20), Caroline ('22), & Kent ('24) Kubitza and Ellison ('22) & Evans ('25) Anderson**  
The D. Kent & Linda C. Anderson Foundation

**Ellison ('22) & Evans ('25) Anderson**  
Elle & Clarke Anderson

**Blake '12, Will '14, Blair '16, & Pierce ('20) Barineau**  
Shelley & Newt Barineau

**Louise Caroline Blomquist ('24)**  
Jennifer & Peter Blomquist

**Sally & Tim Brady**  
Marietta McCain

**Wesley Brown ('19)**  
Leah & Gregory Brown

**Faith Cohen**  
Celeste & Arnie Cohen

**Elle Conkling ('28)**  
Rachel & Cole Conkling

**Christopher '99 & Chase '99 Crouch**  
Susan & Craig Crouch

**Evelyn Dunleavy ('28)**  
Annemarie & Neil Dunleavy

**Erin Fowler '90**  
Kathy & George Cire

**Lena ('20) & Mischa ('21) Haddad**  
Sandy & Gus Haddad

**Hudson ('26) & Olivia ('28) Handel**  
Kandi & Jordan Handel

**Hadley Lewis ('28)**  
Debbie & William Lewis

**Kathryn Long**  
Julie & Michael Donaldson

**Susan Meriwether**  
Lisa & James Freeman

**Robert Morris ('18)**  
Erin & Keith Morris

**Laura Nelson '03**  
Tricia & Richard Nelson

**Walker ('23) & Caroline ('20) O'Pry**  
Margaret & Freddy O'Pry

**Amy Pannagi**  
Kathy & George Cire

**Charlotte Pond ('18)**  
Megan & Matt Pond

**Sarah Prasifka**  
Lisa & James Freeman

**Ellis Probst ('28)**  
Alexa & Jonathan Probst

**Michael Fawcett Russell ('27)**  
Lynn & John Russell

**Basil '16 & Daniel ('26) Saab**  
Abby & Basil Saab

**Charles ('27) & Caroline ('27) Shackouls**  
Elizabeth & Scott Shackouls

**Ella Sophia ('21) & Elizabeth Rae ('24) Scheyer**  
Stephanie & Todd Scheyer

**Brice Schmulen ('18)**  
Danielle & Brian Schmulen

**St. Francis Faculty**  
Gabriela & Daniel Dror  
Lauren & Ben Hendin  
Jenny & Jerry Thompson

**Eloise ('26) & Grant ('26) Swanson**  
Dot & Ellwood Hermansen

**Ava ('26) & Weston ('28) Tomsula**  
Melanie & Mike Tomsula

**Leigh Williams '00**  
Kathy & George Cire  
Tricia & Richard Nelson

**Father Bob Wismer**  
Jennifer & Matt Rosser  
Jenny & Jerry Thompson

**Grace Wood-Hull**  
Elizabeth & L. D. Wood-Hull

**The James A. Woolley Family**  
Beverly & Lynn Woolley

## IN MEMORY OF

**Jean Bay**  
Shila & Mel Smith

**Lou Brooks**  
Susie & Richard Crummel

**James H. Glanville**  
Nicole '85 & Brendan Ederle

**Douglas McIntyre**  
Marissa & Clayton Morgan

**Kobi I. Pickett '13**  
Peggy & Gary Godwin

**Amalia Singler**  
Sandra & Carlos Carrasco

**Allen & Andrea Walker**  
Laura & Salvador Escalona

**Sally Woolrich**  
Libby & George Alcorn  
Jean & Eugene Boisaubin  
Becky & Russell Bridges  
Wendy & Bill Bruckner  
Critical Mass Design by  
Sandra & Alec Kobayashi  
Sarah & Matt Dikeman  
Jan & Gerald Fitts  
Erin & Stan Fowler  
Susan & Garth Heitshusen  
Faith Killam  
Dorothy Lurie  
Joy & Jack Mackie  
Louise Ratz  
Lenox & John Reed  
Lisa Schultz  
State Farm Insurance Companies  
Geraldine & Charles Waitman  
Betsy & Jim Winn  
Doris & James Wright



These corporations and foundations gave generously to St. Francis in the following areas: St. Francis Fund, St. Francis Gala, Festival Day, capital campaign, and unrestricted funds.

A Beautiful Life  
À bientôt  
A Fare Extraordinaire  
Abejas Boutique  
Always in Season  
Amalfi Ristorante Italiano  
D. Kent & Linda C. Anderson Foundation  
Andrea Montgomery Designs  
Armandos  
Armenta Collection  
Baanou  
Barnes & Noble Booksellers  
Beehive Boutique  
The Black Law Firm  
Boot Ranch  
Bracewell LLP  
Branche Boutique  
Brooke Feather  
The Brown Foundation, Inc.  
Buffalo Specialties, Inc.  
ByNeeko Designs  
Café Express  
Cakewalk Style  
Canary  
Canine Country Club  
Caroline Hildreth Designs  
Caswell & Company Catering and Events  
CC Designs  
Chick-fil-A  
Coastal Closet  
Cockrell Family Fund  
Contour Interior Design Inc.  
Corner Bakery  
Cosmetic Dental Associates  
Courtney Ray Jewelry  
Critical Mass Design  
The Cutting Garden  
Cynthia Ann Jewels  
Define Body & Mind  
Designs by Kristen  
Desroches Partners, LLP  
Dimensions

Lillian H. & C. W. Duncan Foundation  
*The Editoralist*  
Elaine Turner Designs  
Elizabeth Lanier Designs  
Emily Sole Growney, GG  
Escalante's  
Exclusive Resorts, LLC  
Façade  
Fig Tree Jewelry  
FMC Technologies  
French Cuff Boutique  
Gaia Empowered Women  
Golden Thread by Maddie Holmes  
Goldenstrand Jewelry  
Goode Company Restaurants  
Grant's for Her  
Gris Designs  
Guadalajara's  
The Hamill Foundation  
George & Mary Josephine Hamman Foundation  
Hearme Dry Goods Co.  
The Heart Knot  
Hila Gardner  
Holocaust Museum Houston  
Hotel ZaZa Houston  
Houston Astros  
Houston Pizza Venture LP  
Houston Racquet Club  
Huff Family Foundation  
Hunter Bell  
Iris Studio  
J. Elizabeth Jewelry  
J. J. Buckley  
Jala Beads  
James Durbin Jewelry Design  
Jeny Baker Designs  
Joie  
Jonathan's The Rub  
Jones Industrial Holdings, Inc.  
Jones, Mays, Ramsey & Parikh  
Julianna LeBlanc

Julie Rhodes Fashion & Home  
Katia  
Katie Scott Designs  
Kellie Morley Art  
Kendra Scott Jewelry  
Kennard Law  
Kharisma Hair Studio  
Kick Pleat  
Kickapoo Ranch Pet Resort  
Kim Graeter Photography LLC  
Kirksey Gregg Productions  
Landry's Inc.  
Laura Finery Jewelry  
Laura Weaver Designs  
Leslie & Co. Ladies' Store  
Longoria Collection  
LUCHO  
Lyons Foundation  
MacDonald-Peterson Foundation  
Madre  
Maida's Belts & Buckles  
Mariquita Masterson  
Marlo Miller Boutique  
Matt Camron Rugs  
Dean McCurry Auction Services  
The Meyer Foundation  
Meyerland Periodonics  
Michael's Cookie Jar  
Michelle Patrick Designs  
Monkee's of Houston  
Hunter Bell  
Iris Studio  
J. Elizabeth Jewelry  
J. J. Buckley  
Jala Beads  
James Durbin Jewelry Design  
Jeny Baker Designs  
Joie  
Jonathan's The Rub  
Jones Industrial Holdings, Inc.  
Jones, Mays, Ramsey & Parikh  
Julianna LeBlanc

Pet Depot  
Pieces by Merci  
Porsche of North Houston & Lamborghini  
Bugatti Houston  
Presswood Engineering  
Raintree Boutique  
Raising Cane's  
Roberta Roller Rabbit  
Robin Jackson Photography  
Rover Oaks Pet Resort  
The Royal Sonesta Hotel  
S. Bell Designs  
Safeway, Inc.  
Saint Bernard  
Saint Vagabond Jewelry  
Segreto  
Silver Eagle Distributors  
Vivian L. Smith Foundation  
Spindle Tap Brewery  
Matthew P. Spinn MD PLLC  
State Farm Insurance Companies  
Steak 48  
Styles Jewelers  
The Sutton Foundation  
Taste of Texas Restaurant  
Taylor & Tessier  
Thistle Wynd Productions  
Thrive Drip Spa  
Tony Mandola's Gulf Coast Kitchen  
Tootsies  
Twin Taurus  
Uchi  
The West Endowment  
Which Wich  
Zadok Jewelers  
Robert L. & Barbara Zorich Family Foundation



# David Smithwick

## APPLE OF OUR EYE

Middle School teacher and mentor David Smithwick retires after 30 years in the classroom—and receives a send-off worthy of the cream of the crop.

*Award-winning educator. Devoted history enthusiast. Remarkable role model.* For 30 years, David Smithwick really has been the apple of our eye in the St. Francis Middle School. How fitting, then, that in his final days before retirement, the veteran American history teacher was honored by a surprise visit from KHOU 11 News reporter Cristina Kooker, who presented him with the Star Furniture Red Apple Award. The distinction, which recognizes deserving educators in southeast Texas who are making a difference in the lives of children, culminated the colorful career of this former antiques dealer who turned to the classroom to share his love for a world gone by with the generations of the future.

“When a student comes back to St. Francis, the one person they are looking to see is Mr. Smithwick,” remarked Incoming Head of School Stephen Lovejoy. “He’s had an impact on so many kids’ lives—it goes beyond anything we can say.” Maybe it’s how Mr. Smithwick strived to bring a working knowledge of history to students through his frequent travel to historical landmarks across the country. Or how his lessons were enhanced by his earlier roles teaching

Texas history, American literature, Latin American studies, and geography to our seventh and eighth graders. *Or maybe it was the neckties.* Mr. Smithwick recalls that, in an effort to make lessons more interesting, he started wearing the most outrageous ties he could find. He ended up with about 400 of the eye-popping accessories—99 percent of which were gifts from students happy to join in on the joke.

Twice nominated as U.S. History Teacher of the Year by the Lady Washington Chapter of the Daughters of the American Revolution, Mr. Smithwick has also been recognized as an Outstanding History Teacher by the Texas State Historical Association. As he becomes part of the history of St. Francis, he leaves behind a lasting legacy of dedication, global perspective, the power of humor, and some final words of advice: “Always question, investigate, and come up with your own ideas.”

There’s no questioning the fact that we appreciate Mr. Smithwick for his years of service and the incredible influence he’s had on the lives of our students!

## 30 Years



**WENDY BRUCKNER**  
Primary I Faculty

Wendy Bruckner says that when it was time for her to choose a career, women had three options: nurse, secretary, or stewardess. Not keen on any of the above, she chose to forge a career in education. Since making that pivotal decision, she has spent 34 years as an early childhood teacher, including three decades in St. Francis’s Primary School. When asked what has kept her here so long, she chuckles, “I have more fun than the children!”

Mrs. Bruckner originally began her time at St. Francis as a parent and church member. During her three daughters’ formative years at the school, her husband coached sports and served as president of the board of trustees, and she joined him as a warden for the church. She is proud to report that her girls went on to earn graduate degrees as they built upon the educational foundation laid at St. Francis.

Throughout her time in the classroom, Mrs. Bruckner says she’s learned that parents are the biggest source of support when it comes to the academic development of her students. She is thankful for all the time she has spent with her students’ families and the bonds they’ve formed over the years. In fact, these bonds are the heart of what she considers to be her best career achievement—her former students. As she describes them, “They are decent, kind, productive human beings.”

What makes us most proud to call Mrs. Bruckner a St. Francis educator is her tireless dedication to the little ones who enter her classroom. She is committed to making every day exciting—whether that means constructing a giant castle out of cardboard boxes or mastering concepts through small-group work. And then there’s her humor. When asked what advice she would give to a young or aspiring educator, she quips, “The second semester is easier.”

## 20 Years



**MARY PEÑA**  
Kindergarten Faculty

For Mary Peña, a teacher is not something you become—it is something you just are. As a child, her favorite pastime was playing school, and she naturally gravitated to babysitting and daycare roles as she grew. For as long as she can remember, Mrs. Peña says she wanted to be a teacher and have the chance to express her love for learning, creating, and children. Fortunately, the energy she draws from the classroom each day fuels her life outside of it as well, and she says she’s grateful for her family, who have been beside her on this journey all this while.

Mrs. Peña’s career began in the Alief school district and has spanned nearly 30 years and several elementary grade levels. When she came to St. Francis in 1997, she knew she had found a home. She says what resonated most with her was the school’s commitment to educating the child as a whole—including wrapping lessons in the folds of faith. She also loves that she is able to watch her students grow up.

Throughout her 20 years at St. Francis, Mrs. Peña has lived plenty of memorable moments, but one stands out as tops. She recounts, “A student brought a lizard to class one day, and the children played with him all day long. Near the end of the day, I noticed the lizard was not moving as the child held it. I asked if he was dead, and she replied, ‘Just a little.’”

Every day that she enters the classroom, Mrs. Peña brings along her goal to guide each student in a way that works best for him or her as an individual. She says, “The pride on my students’ faces when they realize they *can* do something they thought they could not is an image that stays with me!”

# Woolrich Fund

## SARAH W. WOOLRICH FUND FOR FACULTY CELEBRATES 13 YEARS OF EXTRAORDINARY LEARNING EXPERIENCES

When promising students meet passionate educators, one-of-a-kind learning awaits. For 13 years, the Sarah W. Woolrich Fund for Faculty has provided St. Francis teachers with the type of learning adventures that ignite classrooms, inspire curiosity, and bring the far-away to the fingertips. Established in honor of our esteemed first principal, Sarah W. "Sally" Woolrich, these awards underwrite unique professional development journeys that span the globe—from mapping the migration of polar bears to traveling the ancient Silk Road to exploring the Holy Roman Empire. Thanks to the generosity of our St. Francis community, life-changing trips and training serve to spark the imagination of our world-class faculty. The first-hand insight, hands-on lessons, and artifacts they return with truly bring learning to life. *So teaching becomes transformative. And students become scholars.*

### E-STEAM



Amanda Heidemann

What do you get when you combine a sunny personality with first-rate solar energy research? A classroom that shines with real-world math application and remarkable student ingenuity. When math teacher Amanda Heidemann (fourth grade) contemplated her students' year-end math project—the design and construction of scaled model houses featuring solar energy components—a lightbulb went off. Why not visit the heralded Hawai'i Preparatory Academy Energy Lab, a top student-centric research and collaborative education facility? The first zero-energy, -water, and -waste school building in the world, the Energy Lab offered our St. Francis educator a direct view into efforts to create a healthier planet. This knowledge will, in turn, inspire our students to calculate volume and conversions, collect data, and graph solutions for energy-efficient models worthy of Hawai'i's sunny shores.

### ENGLISH



Carol Bedard and Morrie Bogrand

Honoring a Middle School curriculum rich in the grand works of Shakespeare, Dickens, and Chaucer, teachers Carol Bedard and Morrie Bogrand traveled to England to "reincarnate" these literary giants. Between strolling the streets of London and taking in performances at The Globe Theatre and the Royal Shakespeare Company, the two attended the Globe Theatre Teacher's Workshop on Shakespeare and visited the Charles Dickens Museum. Through exploration of Shakespeare's immense body of work and a glimpse at the world's largest collection of Dickens artifacts, Mrs. Bedard and Mr. Bogrand gained an insider's feel of the period's political, cultural, and religious influences. Stepping further back in time, they ventured to the countryside of Canterbury and Oxford, where a Medieval Walking Tour, plus stops at Leeds Castle and the White Cliffs of Dover, punctuated their peek into the Middle Ages, when Chaucer lived and wrote in this bustling center of learning.

### MATH



Holly Plost

Ask Technology/Math Specialist Holly Plost how to motivate kids to (gasp!) enjoy math, and she'll tell you it's all in their *mindset*. Fueled by Dr. Carol Dweck's research-based model—supporting the potential of a "growth mindset" versus the stagnation of a "fixed mindset"—St. Francis has worked to encourage a growth mindset among faculty, staff, and students for a number of years. This past summer, Mrs. Plost headed to Stanford University for a two-day workshop on "Teaching Mindset Mathematics" led by Dr. Jo Boaler, a Stanford mathematics professor, researcher, and author. The event highlighted the role mindset plays in determining success and failure, with an emphasis on helping students embrace challenge as an opportunity to learn and improve, rather than avoiding it due to potential failure. Mrs. Plost previously facilitated a campus book study covering Dr. Boaler's book, *Mathematical Mindsets*, and returned from Stanford armed with further research for teaching mindset resiliency in math and beyond!

### MISSION WORK



Carol Kemper

Jumping at the chance to "be a blessing and show God's love to children in need," Primary I teacher assistant Carol Kemper planned to travel with Chapelwood Methodist Church for a *Mission on the Move* trip to Tapachula, Mexico. There, Ms. Kemper was set to spend a week ministering at a home for orphans and children whose parents are in prison—helping to break generational ties to oppression, poverty, and crime. Through art activities, play, and worship, Ms. Kemper envisioned not only sharing the love of Christ with these children, but also offering the home's regular care providers a much-needed rest. Due to unforeseen circumstances, Ms. Kemper's mission trip has been postponed. Upon her return, we look forward to hearing about all of the wonderful and inspiring stories of her work.

### SPANISH



Maria Capecchi and Mercedes Perli

Lower School Spanish teachers Maria Capecchi and Mercedes Perli believe that learning a language should entail not only *instruction* in a classroom, but also *immersion* in a culture. Indeed, research suggests that when teachers educate students on the food, music, dance, artists, and traditions of a country, the more engaging that education becomes. Thanks to a summer trip to Malaga, Spain, this language-loving team was able to brush up on the life and times of Pablo Picasso (introduced in the fourth-grade curriculum) through trips to The Picasso Museum and the artist's childhood home. They also added in a local cooking class, roamed through a popular market, and took in a *tablao flamenco* (traditional flamenco performance) as well. After unpacking their stories, videos, and pictures, Ms. Capecchi and Mrs. Perli have planned classroom displays highlighting the marvels of Malaga. *Olé!*



2016—17 WOOLRICH COMMITTEE

- Nicole Ederle '85, Chair  
 Kathryn Adkins  
 Lauren Biggs  
 Jessica Brazelton  
 Jessica Chisholm  
 Daniela Group  
 Beth Guinn  
 Allison Mitschke  
 Beth Reeves  
 Kathryn Spinelli '90

RED CEDAR

GIFTS OF \$5,000—\$9,999  
 Eliza & Johnny '69 Duncan

PURPLE PLUM

GIFTS OF \$1,000—\$4,999  
 Patti & Tony Barletta  
 Lauren & Tom Biggs  
 Polly & Rock Dawson  
 Sarah & Matt Dikeman  
*In memory of Sally Woolrich*  
 Jennifer & Joel Moore  
 Beth & Bobby Reeves

BLUE SPRUCE

GIFTS OF \$500—\$999  
 Rania Edlebi & Manaf Azzawi  
 Angela & Mark Bookmyer  
 Stacie & Howard '90 Chapman  
 Faye & Watts Cutter  
 Alanna & David Gehring  
 Daniela & Ed Group  
 Sippi & Ajay Khurana  
 Brandi & Chris Marrus  
 St. Francis Episcopal Church  
*In honor of Dr. Susan Lair*

YELLOWWOOD

GIFTS OF \$100—\$499  
 Libby & George Alcorn  
*In memory of Sally Woolrich*  
 Elle & Clarke Anderson  
*In honor of Father Bob Wismer*  
 Linda Anderson  
*In honor of Lauretta DuByne and Monica Masini*  
 Alexy Aviles  
 Jocelyn & Michael Bacon  
*In honor of Betty Huff and Jane Oteiza*

Jaralyn Ballard  
 Jean & Eugene Boisaubin  
*In memory of Sally Woolrich*  
 Kim & Kevin Boone  
 Mary & West Brazelton  
 Becky & Russell Bridges  
*In memory of Sally Woolrich*  
 Wendy & Bill Bruckner  
*In memory of Sally Woolrich*  
 Sandra & Carlos Carrasco  
*In memory of Amalia Singler*  
 Critical Mass Design  
*In memory of Sally Woolrich*  
 Marilu & Angel Cueva  
 Emily '96 & Mike Day  
 Kate & Mike Denham  
 Stephanie & Mark Deverka  
 Mary Dion  
 Gabriela & Daniel Dror  
 Nicole '85 & Brendan Ederle  
*In memory of James H. Glanville*  
 Rebecca & Brad Elmore  
 Erin '90 & Stan Fowler  
*In memory of Sally Woolrich*  
 Carmen & Alex Gomez  
 Leanne Gotcher  
*In honor of Beth Reeves*  
 Kandi & Jordan Handel  
 Annie & Jonathan Hartigan  
 Lindsay & Drew Henderson  
 Lorie & Steve Herod  
*In honor of Jessica Brazelton*  
 Jenn & David Kandolha  
 Faith Killam  
*In memory of Sally Woolrich*  
 Huntley & Dan Kubitza  
*In honor of Nicole Ederle '85*  
 Trish & Jay Kyle  
 Dorothy Lurie  
*In memory of Sally Woolrich*  
 Elizabeth & Eric Maberry  
 Joy & Jack Mackie  
*In memory of Sally Woolrich*  
 Kim & Steve Manning

Michelle & Trey Martin  
 Jenny & Cooley May  
 Amanda & Murrah Mayberry  
 Jen & Tom McDonald  
 Sara & Adam Miller  
 Megan & Steven Miller  
 Leslie & Bill Miller  
 Leslie & Cody Moerer  
 Rishma & Akbar Mohamed  
*In honor of Lauren Biggs*  
 Whitney & Daniel Moore  
 Lisa & Greg Nelson  
*In honor of St. Francis teachers*  
 Kristen & Lance O'Pry  
 Susan Lawhon Padon  
 Maureen & Paul Perea  
 Alison & Jonathan '93 Plumhoff  
 Ashley & Brooks Ranton  
 Lenox & John Reed  
*In memory of Sally Woolrich*  
 Lacy & Brian '89 Rieke  
*In honor of Jessica Brazelton*  
 Whitney & Robert Russell  
 Courtney & Greg Schilling  
*In honor of Lizzy Travis and Diane Wiener*  
 Jill & Ryan Smith  
 Anne & Stephen Smith  
*In honor of Emily Duncan and Carla Quine*  
 Limor & Stuart Smith  
 Aurora & Aldo Sordelli  
 State Farm Insurance Companies  
*In memory of Sally Woolrich*  
 Barbara & Jeff Steen  
 Jennifer & Mark '89 Stringer  
 Ellie & Jack Sweeney  
 Eloise & James Taussig  
 Melanie & Mike Tomsula  
 Rebecca & Charles '88 Turner  
 Megan & James Vondra  
 Amy & Erik Voss  
 Geraldine & Charles Waitman  
*In memory of Sally Woolrich*

Susan & Mike Wilson  
 Doris & James Wright  
*In memory of Sally Woolrich*  
 Piper & Matt Zaleski

EVERGREEN

GIFTS UP TO \$99  
 Shelly & Curt Ableson  
 Kathryn & Wilson Adkins  
 Hiba Mouslimany & Saud Alawadhi  
 Maggie & Mark Baker  
 Frances & Alvin Callender  
*In honor of Maria Capecci and Mercedes Perli*  
 Deb & Marc Cunningham  
 Julie & Bryan '86 Dehan  
 Polly Dixon & Howard Haworth  
*In honor of Shila Smith*  
 Jan & Gerald Fitts  
*In memory of Sally Woolrich*  
 Mary Hamby  
 Susan & Garth Heitshusen  
*In memory of Sally Woolrich*  
 Anne & Jeff Liddle  
 Carol Lee & Allen Lyons  
 Shelley & Doug Masterson  
 Ellen & Sam Moreton  
 Karen & Jason Rash  
 Louise Ratz  
*In memory of Sally Woolrich*  
 Lisa Schultz  
*In memory of Sally Woolrich*  
 Shila & Mel Smith  
*In memory of Jean Bay*  
 Charlotte & Steven Sullivan  
 Mir&a & Steve Tadlock  
 Lindsay & George Ward  
 Ali & Thomas Williams  
 Betsy & Jim Winn  
*In memory of Sally Woolrich*  
 Whitney & Stan Zisman  
*In honor of Carol Kemper*



WOOLRICH FUND AWARDS LUNCHEON



2017 Outstanding Volunteer Award:

Brandi Marrus



When looking at schools for her two children, Brandi Marrus knew she wanted them to learn in a nurturing, faith-based environment. When she discovered St. Francis, she found this and so much more. Over a period of eight years, this community would become a home to her and her family. They would make friends, share life experiences, and become stronger in their faith. From lessons and recitals to volunteering and chapel services, life at St. Francis was never dull—and Brandi says it’s shaped her family through a myriad of memories.

would be the perfect way to spend time with students and explore a lifelong interest. She was right. “Some of my most memorable moments at St. Francis were products of my involvement around campus,” she says. A particularly satisfying moment was when the eighth graders were able to recall all of the lessons they had learned throughout their years in Art à la Carte. She also fondly recalls presenting the faculty with their end-of-year gifts as part of the Parents Association Board.

“I learned a long time ago that if you want to make a difference in your child’s life, you have to be involved as much as you can.”

It wasn’t long after the Marrus family joined St. Francis that Brandi saw how involved parents were and knew she wanted to get in on the action. As president of the Parents Association, she learned just how much the organization influences campus life each day. From planning experiential learning events to funding vital extracurricular programs to hosting the Spring Luncheon and other parent enrichment activities, Brandi feels fortunate that she was able to contribute to such an important part of the community. “My love for my children, plus the fact that I had time to do it, was what motivated me to get through those doors every day,” she remarks. “The opportunities I had to interact with administration, teaching faculty, and students were invaluable.”

In addition to her work with the Parents Association, Brandi also looked for ways to get involved inside the classroom. Having grown up with an artist for a mother, she guessed that becoming an Art à la Carte docent

While it was her love for her children and the blessing of time that spurred Brandi to give so generously of herself to St. Francis, she says it was the chance to become involved and interact with faculty and staff that cemented her commitment. And now that both of her children are in high school, they realize the significance of also having been cradled by faith during their St. Francis years. She points out that they miss having that virtue-driven culture as part of their daily school lives.

When asked what she will miss most about our school, Brandi reflects, “St. Francis was where my children grew up and became young adults. It will always be the place where they ran to me at the end of the day and threw their arms around me when they were young, where they learned how to make friends—and how it hurts to lose them—and where they realized what it was to be a teammate and to put God first.”

2017 Outstanding Volunteer Award:

Stephanie Willinger



When Stephanie Willinger recalls her time at St. Francis, her favorite memories center on those moments when she glimpsed the powerful potential within students. She says these were opportunities that could have only existed in an environment that truly fosters the holistic development of children—and it was the same environment that cultivated a spirit of giving in her own daughter, Piper Willinger `17. Just as Piper was led to volunteer monthly with Montrose Street Reach, participate in mission trips, and give of her time when victims of Hurricane Harvey were in need,

growing up, Stephanie admits it took time for her to realize the importance of team sports. Through her daughter’s participation, though, she became aware of the countless advantages—from boosts in self-confidence to lessons about healthy competition to simply easing the often bumpy road that is a Middle School social life. She affirms that the vibrant athletics program at St. Francis certainly contributed to Piper’s overall growth and credits her success as an athlete, in large part, to the caliber of coaching and competition at St. Francis, all supported by the Booster Club.

“Art is so vital to who we are as humans. We have been translating our ideas and hopes and fears into visual form since the beginning of time. I am so honored to have been able to contribute to the celebration of the arts at St. Francis.”

mom Stephanie’s years at St. Francis were defined by service in a community that truly advances its mission to be *people for others*.

Stephanie was originally struck by how much St. Francis encourages parental involvement. When considering how she could give of her time, the former Sotheby’s New York employee and self-described “artsy kid” was naturally drawn to our Friends of Fine Arts (FoFA) and Art à la Carte programs. As FoFA treasurer and Art à la Carte docent, Stephanie relished the act of sharing her passion and held dear the impact that art had on students—the light in children’s eyes upon seeing their artwork displayed in the People Place Gallery or realizing there was, in fact, an artist among them to be explored and celebrated.

A calling that may not have been as clear, at least initially, was how involved Stephanie would become with the Athletics Booster Club—which she describes as the hardest-working group of women she’s met. Not an athlete

Contributing to a community that encourages students in their faith, challenges them in the classroom, and inspires them to pursue their dreams was of paramount importance to Stephanie when selecting her family’s school community. After finding her checklist complete at St. Francis, the sense of camaraderie between faculty and families further encouraged her to become involved. But it was ultimately the expectation from St. Francis that students be *people for others* that made her dedication a done deal. “I think to truly be a person for others, you first have to be comfortable with the person you are, have confidence in your voice, and feel safe taking what might seem like a risk,” she muses. “Whether it is stepping outside your comfort zone to help a stranger in need, supporting a friend, or standing up to a bully, St. Francis has given my daughter the tools to help her on her path to becoming a person for others, and I am eternally grateful.”





**CLASS OF 2017 HIGH SCHOOL DESTINATIONS**

<p><b>Arty International School</b> Nathan Kralik</p> <p><b>Berkshire School</b> Grace Wood-Hull</p> <p><b>Columbus Academy</b> Ashley Reynolds</p> <p><b>Emery/Weiner School</b> Alex Hendin</p> <p><b>Episcopal High School</b> Will Adkins Blake Bagwell Cooper Deyo Kate Donaldson Antonino Green Thomas Jackson Conner Jones Paul McGarry Ryan Rassoli Mia Schulze James Taussig</p>	<p>Jessica Wang Jack Way</p> <p><b>Episcopal High School (Virginia)</b> Edward Powers</p> <p><b>Houston Christian High School</b> Annabelle Alemand Cameron Alemand Colten Burnett Kennedy Casey Emma Dickey David Goodall Lachlan Hamra Colson Hock Cody Huai Ashley Kearns Hudson Malone Lauren Thibault</p> <p><b>The Kinkaid School</b> Lilly Butcher Suzannah Gilmartin Michael Hay Patrick Iglesias</p>	<p>Grayson Lattimer Grace Markovich Walker Marrus Arusha Mehta Ryan Pipkin Blake Pou Carson Wolf</p> <p><b>Memorial High School</b> Liv Clark John Cutter Helen Holmes Grayson Jasper Will Leman Amelia Mannetti Keeley Moore Drew Morris Lily Rassoli Addison Reilly Mueller Thomas Trey Tuscai</p> <p><b>St. Agnes Academy</b> Madison Corredor Alexandra Heard</p>	<p>Mary Perea Barbara Savage Sarah Tidwell Piper Willinger</p> <p><b>St. John's School</b> Pierce Ederle Leyton Howell Eric Johnson Nova Manning Vivian Terry Lyndon Way</p> <p><b>St. Paul's School</b> Isabel Maney</p> <p><b>St. Pius X High School</b> Justin Cabaud</p> <p><b>St. Thomas High School</b> Travis Cummins Hunter Cummins Colin D'Elia Adam Desroches Henry Proffitt</p>	<p><b>Strake Jesuit College Preparatory</b> Robert Clark Andres Cueva Alexis Gomez Nathan Jamieson Jorge Leiva Tobey Ly David Markham Arshan Mehta Jack Shanklin Luke Stefan</p> <p><b>Stratford High School</b> Cole Graydon Caroline Oteiza</p>
---	---	---	--	---

**CLASS OF 2013 COLLEGE DESTINATIONS**

<p><b>Auburn University</b> Anna Demecs</p> <p><b>Baylor University</b> Braden Hovermale Jeremy Mitschke Charles Moreton</p> <p><b>Boston University</b> Nicole Bartuch</p> <p><b>Bryn Mawr College</b> Sydney Gyenge</p> <p><b>Emerson College</b> Cecelia Hada</p> <p><b>Fordham University</b> Mariam Ahmad Catherine Gassiot</p> <p><b>Furman University</b> Rebecca Scully</p> <p><b>Haverford College</b> Oscar Melendez</p> <p><b>Louisiana State University</b> Jackie Heston Cole Jasper Max Liggett Braden Tellepsen</p>	<p><b>Mercer University</b> Brent Bishop</p> <p><b>Northeastern University</b> Paulina Lelo de Larrea</p> <p><b>NYU, Tisch School of the Arts</b> Brock Looser</p> <p><b>Reed College</b> Ethan Lambright</p> <p><b>Rice University</b> Joe Theriot</p> <p><b>Southern Methodist University</b> Lily Ahrabi Michael Blalock Nick Leach Paulina Leiva Makay Morris Taylor Smith</p> <p><b>Southwestern University</b> Miranda Slaton</p> <p><b>Texas A&amp;M University</b> Taylor Buchanan Olivia Christiansen Johnny Krell Ian Southwell Foster Weyel</p>
--	--



<p><b>Texas Christian University</b> Cooper Budd Cameron Gray Tyler Huggins Andrew Leibman Gavin Watler Sydney Welling</p> <p><b>Texas Tech University</b> Drew Pontikes</p> <p><b>Trinity College</b> Grace O'Leary</p> <p><b>Tufts University</b> Rustin Rassoli</p> <p><b>Tulane University</b> Olivia DiMichele Lauren McGrath</p> <p><b>University of Alabama</b> Powell Cutts</p> <p><b>University of Arkansas</b> Baxter Jones Henry Suman Harrison Weyel</p> <p><b>University of Colorado</b> Matthew Duke</p>	<p><b>University of Houston</b> Talal Barazi Elle Cook Sultan Edlibi</p> <p><b>University of Miami</b> Liz Bond Alec Voss</p> <p><b>University of Mississippi</b> Libby Weyel</p> <p><b>University of Pennsylvania</b> Ben Padon</p> <p><b>University of Rochester</b> Stefanie Faucher</p> <p><b>University of Southern California</b> Justin Welling</p> <p><b>University of Tennessee</b> Taylor Bowers</p> <p><b>University of Texas</b> Michael Boyd Liz Entrekin Natalie Haas Emily Jack Jackson Kins Matthew Leggett Austin Paul</p>	<p>Dylan Poynter Amir Razavi Cullen Thomas</p> <p><b>University of Virginia</b> Cooper Wozenkraft</p> <p><b>Vanderbilt University</b> McCauley Reardon Jamie Woolley</p> <p><b>Wake Forest University</b> Claudia Tezel</p> <p><b>Washington and Lee University</b> William Brueggeman James Goettee</p>
--	---	--

**CLASS OF 2017 COUNCIL PRESIDENTS AND AWARDS**

**COUNCIL PRESIDENTS**

<b>Athletics Council</b>	Patrick Iglesias
<b>CARES Council</b>	Suzannah Gilmartin
<b>Chapel Council</b>	Isabel Maney
<b>Environmental Council</b>	Lyndon Way
<b>Fine Arts Council</b>	Emma Dickey
<b>National Junior Honor Society</b>	Arusha Mehta
<b>Student Council</b>	Isabel Maney
<b>Wellness Council</b>	Trey Tuscai
	Alexis Gomez

**AWARDS**

<b>Bernice Ruczko Writing Award</b>	Sarah Tidwell
<b>Bonus Crivis Award</b>	Lauren Thibault
<b>The Chisholm Award</b>	Amelia Mannetti
<b>Community Outreach Award</b>	Hudson Malone
<b>DAR Award</b>	Paul McGarry
<b>Distinguished Athlete Award</b>	Blake Pou
	Drew Morris
<b>Leadership Award</b>	Vivian Terry
<b>Most Determined Award</b>	Kate Donaldson
<b>Nota Bene Award</b>	Emma Dickey
<b>St. Francis Award</b>	David Goodall
	Vivian Terry
<b>St. Francis Performing Arts Award</b>	John Michael Hay
<b>St. Francis Visual Arts Award</b>	Amelia Mannetti

ALUMNI PROFILE



# A Class of Her Own

There's no doubt that teachers can play a major role in students' lives. Whether it's sparking a career interest or offering welcome counsel, the work of educators extends far beyond the classroom. This summer, Lizzie Pearson '05 had the rare opportunity to sit down with her St. Francis fifth-grade science teacher—Harriet Mitchell. As the two caught up, we found out just how much Mrs. Mitchell meant to Lizzie in those important Middle School years.

**What led you to choose a career in veterinary medicine, and how did St. Francis influence your decision?**

I think I knew from birth that this is what I wanted to do. I've always had a love for animals. Growing up, all of my birthdays were somehow animal-related—petting zoos, pony rides, etc. Being in your classroom really nurtured my love, because you always let me come early and take care of the classroom animals. I remember that, at one point, we had a tortoise, Madagascar hissing cockroaches, and even a hamster.

**What do you remember most about your years at St. Francis?**

St. Francis was a great place to be. I remember it being a place where I felt happy, comfortable, and safe. I remember mummifying apples in

third grade, building bridges with toothpicks in fourth grade, and you building on my love for science in fifth grade. I remember always doing fun things. St. Francis always tried to get us involved and keep us interested in what we were learning.

All the teachers were great. I loved that they were flexible and willing to work with me. I remember one year I had a math workbook to complete throughout the school year, and I finished it in about a month. My teacher was great about it and ended up giving me extra work to suit my needs.

**Are there any St. Francis events you remember with special fondness?**

Yes! The Blessing of the Animals was always an excuse to bring my pets to school. Those were always good memories.

**I remember you being a very shy, quiet girl and that your confidence developed a lot more over the school year. Do you remember what brought that out in you?**

You were always someone I could talk to. Socializing was not the easiest for me, so it was nice to have someone like you. What really helped me was getting to help take care of the class pets and feeling as though I had a job and was responsible for something. My time spent in your classroom is something I still feel happy about when I look back on those years.

*In May 2017, Lizzie graduated from the Texas A&M University College of Veterinary Medicine and entered a rotational internship in New Mexico. After she completes this yearlong training, she plans to return to Texas to begin her practice.*

MEET OUR NEWEST ST. FRANCIS

## Bundles of JOY



WILLIAM,  
son of Elyse Scott Hatch '98



RALEIGH,  
daughter of Meghan Watkins Thompson '89



JAMES,  
son of Kendall Buckalew McCord '99



VIRGINIA,  
daughter of Cabell Walker Woods '97

AROUND TOWN



Dane M. Webb '98 and wife Erin with their 17-month-old son at his first Astros game.

ON CAMPUS

"I have full confidence in your abilities, and I fully expect each and every one of you to end up as someone your parents and teachers will be proud of."

Joe Theriot '13 blessed the Class of 2017 with much wisdom when he visited St. Francis to speak at their Convocation & Tie Ceremony.

5

Number of Class of 2013 students who graduated from their respective high schools with cum laude, magna cum laude, or summa cum laude honors.

PEOPLE FOR OTHERS



**Edward Taussig '08**  
Edward Taussig '08 has returned to Budapest, Hungary, for his second year of mission work with Cru, formerly Campus Crusade for Christ. (Pictured here with teammate Allie.)

ATHLETICS



**Kacy Clemens '09**  
Drafted by the Houston Astros in 2013, Kacy Clemens '09 chose to put his education first and honored his commitment to the University of Texas—where he pursued a degree in finance. Named one of the Best Texas Hitters of 2017 by *Baseball America*, Kacy led the Longhorns in nearly every category—batting average (.305), on-base percentage (.414), slugging percentage (.532), home runs (12), RBI (49), runs scored (48), walks (40), and hits (67).

Kacy knocked expectations out of the park once again when he was drafted soon after by the Toronto Blue Jays. The All-Star continues his family legacy—both his father, Roger, and brother Koby played professionally.

ENTREPRENEURSHIP



**Larry Wilkins III '09**  
After graduating from the University of Houston's Wolff Center for Entrepreneurship, Larry Wilkins III '09 plans to help expand the family business, Just Play Sports.



**Evangeline "Bug" diMichele '09**  
Evangeline "Bug" diMichele '08 shows you how to make "seasonal, sustainable food taste great" on her blog, Bugbites.blog.

WEDDINGS



**Chuck Helms '00**  
Chuck Helms '00 and his wife, Allison, on their wedding day, December 3, 2016.

ARTS AND HUMANITIES

**Avery Looser '15 and Brock Looser '13**  
Alumnae sisters Avery and Brock are taking the arts world by storm. Noted since their St. Francis days for their work both on the stage and behind the camera, the duo have, as of late, used their talents to bring issues of social injustice to light.

Brock recently co-directed and performed an image theatre piece on racism and police brutality with the Augusto Boal Theatre Company, then brought the show all the way to the United States Congress—where it was the first performance of its kind. Brock explains, "I hope that our image left people reviewing how they see the world and people different from them."

Brock graduated cum laude from The Kinkaid School and received both the Tom Boyd Musical Theatre Award and the school's Acting Award. She also received the Ruth Denney Scholarship at the Tommy Tune Awards and will attend the New Studio on Broadway at New York University's Tisch School of the Arts.

Meanwhile, Avery stays busy shooting documentaries and short films for The Kinkaid School, and her short film—*Sincerely the Victims*—was accepted in the NFFTY Film Festival.



**Lauren Porter '15** was named editor-in-chief of *The Knight Times* student newspaper as a junior at Episcopal High School.

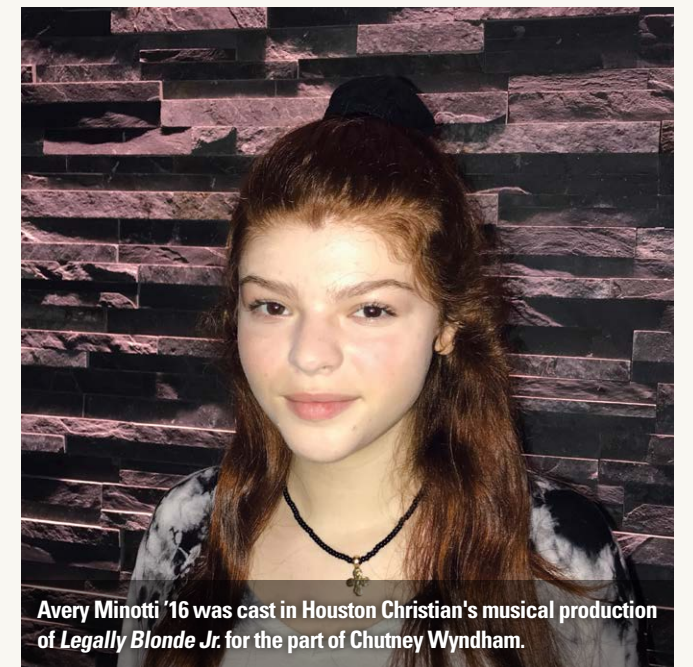

**Avery Minotti '16** was cast in Houston Christian's musical production of *Legally Blonde Jr.* for the part of Chutney Wyndham.

**\$664,260** Total dollar amount of scholarships awarded to the St. Francis Class of 2013 upon graduation.

The simple truth is that your support—in the form of financial contributions, volunteerism, and generous goodwill—breathes life into the programs and mission of St. Francis Episcopal School. Listed below are some of the most effective ways to make a difference for our students. To learn more about these giving opportunities and special invitations, please contact the Advancement Department at 713.458.6178.

**ST. FRANCIS FUND**

These gifts support our budget by providing essential operating revenue. We ask every family, alumnus, grandparent, friend, and faculty and staff member to support the Fund first and to continue to do so each year.

**CAPITAL CAMPAIGN**

Gifts to the capital campaign allow us to provide state-of-the-art facilities for our students and have been the driving force behind the expansion of our campuses and the addition of our long-awaited Upper School.

**ENDOWMENT GIFTS**

This investment fund provides revenue to augment the St. Francis operating budget, as independent schools have long realized that healthy endowments reduce dependence on tuition while still allowing for a competitive edge.

**EVENTS**

The St. Francis calendar is full of fun and exciting events, and each one offers unique sponsorship opportunities and participation levels. Contact us to learn more about our events and the ways you can support them through the gift of your time or resources.

**PLANNED GIVING**

One of the many ways to support St. Francis is through a planned gift. Donors can use estate and tax-planning techniques to provide for charity and heirs in ways that maximize the gift and/or minimize its impact on the donor's estate. Planned gifts can include outright gifts that use appreciated assets in lieu of cash; gifts that return income or other financial benefits to the donor in return for the contribution; and gifts like a bequest of beneficiary designation in a life insurance policy or retirement account, payable on the donor's death.

**TRIBUTES & MEMORIALS**

Recognize a beloved family member, role model, or friend through a gift dedicated in their honor or to their memory. St. Francis will notify the individual or family of your special gift with a message of our gratitude. Gifts can be made at any time and will appear in the school's annual report.

**MAJOR GIFTS**

Several exciting projects St. Francis would like to bring to fruition fall above and beyond the school's operating budget and must be funded through philanthropy. Give us a ring if you are interested in learning more about current opportunities to support.

**MATCHING GIFTS**

Many employers participate in a matching gift program. You can increase your impact on campus and your gift level as a donor when you recognize St. Francis using matching gifts. Find out if your employer has a matching gift program by contacting your benefits administrator.

**SARAH W. WOOLRICH FUND FOR FACULTY**

Named for our school's remarkable first principal, this fund is designed to enhance the educational experience of our students by first expanding the horizons of our teachers. Thanks to the Woolrich Fund, our teachers have stood before the art masters at museums in Paris, participated in a dinosaur dig, walked through the Holy Land, toured the Roman Empire, and more.

**VOLUNTEERING**

Whether they're teaching Art à la Carte lessons, selling Wolf Wear, celebrating student birthdays, planning special events, or fueling a broad range of other activities, volunteers are the lifeblood of the St. Francis community. Not only does volunteering allow parents to connect with other St. Francis supporters, but it also results in a much richer student experience. To volunteer, contact us today!

**Non-discriminatory Policy**

St. Francis Episcopal School admits qualified students of any race, color, or national or ethnic origin to all the rights, privileges, programs, and activities generally accorded or made available to students at the school. It does not discriminate on the basis of race, color, or national or ethnic origin in administration of its educational policies, admissions policies, scholarship programs, and athletic and other school-administered programs. St. Francis Episcopal School is an equal opportunity employer.

The 2016–17 Annual Report is produced by the St. Francis Episcopal School Marketing and Communications Department.

**ST. FRANCIS EPISCOPAL SCHOOL**  
**MAIN CAMPUS + MAILING:** 335 Piney Point Road, Houston, TX 77024 • 713.458.6100  
**SOUTH CAMPUS:** 2300 South Piney Point Road, Houston, TX 77063 • 713.458.6166  
**STFRANCISHOUSTON.ORG**



**2016–17 Senior Staff**

- Susan B. Lair, PhD**  
Head of School
- Stephen M. Lovejoy**  
Incoming Head of School
- Don Hicks**  
Associate Head of School for PE, Athletics, and Programs
- Judy Howell**  
Associate Head of School for Advancement
- Vance Ulsh**  
Associate Head of School for Finance
- Michelle Symonds**  
Head of Primary School
- Carol Christ**  
Head of Lower School
- Connor Cook**  
Head of Middle School
- Anne Longley**  
Head of Upper School
- Sheryll Dahlke**  
Head of Business and Operations
- Lenny Morales**  
Head of Technology
- Morgan B. Scoville**  
Head of Admissions and Enrollment Management
- Michelle Smith**  
Director of Marketing and Communications

**2016–17 Board of Trustees**

- Susan B. Lair, PhD**  
President and Head of School
- The Reverend Stuart A. Bates**  
Rector, St. Francis Episcopal Church
- James E. Vallee**  
Chair
- Joel L. Moore**  
Vice Chair
- Kelli Weinzierl**  
Secretary
- Matthew W. Seinsheimer**  
Treasurer

- Clarke Anderson
- The Reverend Martin J. Bastian
- Frederick W. Brazelton
- Kate Denham
- Mitch Derrick
- Stephen W. Herod
- Michael R. Jamieson
- Sippi Khurana
- Kyle D. Lippman
- W. Gregory Looser '83
- Nidhika Mehta
- Susan Lawhon Padon
- Ronald G. Presswood Jr.
- Sean D. Rice
- Courtney Robertson
- Mark Stringer
- Karen Tellepsen
- Mark T. Terry
- Glenn A. Ballard (Emeritus)
- Carol Porter (Vestry Representative)





ST. FRANCIS  
Episcopal School